DAILY EXCEPT
Monday, Wednesday
Thursday, Saturday
and Sunday

THE UPLAND NEWS

Less Than
A MILLION
CIRCULATION
Per Issue

VOL. THIRTY-TWO, NO. 79 — UPLAND, SAN BERNARDINO COUNTY, CALIFORNIA TUESDAY, FEBRUARY 8, 1927. — $3.50 PER YEAR

Just a Little of This & That

By W.E.W.

Very True

A long time ago they used to say, "All that glitters is not gold," but now they say, "All is not golf that knickers."

Takes Time

It has taken a long time to establish the thought, but now it seems very evident that D. D. McDonald of the Ontario Herald is the publicity agent of Crombie Allen of the Daily Report.

In the Days to Come

It won't be so very long before some man is going to be introduced as "Henry Waterlogged, the Man who Led the Catalina Swim for Ten Minutes and was forced from the Water Because of a Sore Toe."

Politically Speaking

Friends of Will C. Wood, former state superintendent of education, still claim that Mr. Wood is not a politician, but when a school teacher can get himself shifted from head of the schools to the head of the state banking department, he's a credit to any political manipulator that has ever operated in this dear old state.

A Problem

Readers of newspapers are having difficulty in deciding which was the worst, the Arbuckle, the McPherson or the Browning case. Most of the readers admit the details were not fit to read, but in the same breath they admit having read every line.

Newspapermen cite as the reason for printing the details of these notorious cases the fact that they have thus far failed to find anyone that hasn't read every printed line regarding them.

The Fool

Yesterday he drove wildly along the highway in an effort to beat the fast express. The train dashed madly on. Would he win? A deafening crash rent the air! Ah! It was a tie! No more shall he continue the mad race with fate, for today the birds sing sweet music over his flowery grave. Was he a fool?

A man bent nervously over his desk. It was twelve o'clock at night. On his face was written sorrow, worry and unhappiness. Yet he was surrounded with all the luxuries of worldly goods. His millions controlled a great corporation and thousands of souls bowed down at his feet, for he drove them into line with his iron men. Yet he worked and burned the midnight oil as if each hour determined his very existence. He apparently had all the material joys of life, yet he was not content, and with each hour of overtime spent in accumulating more wealth, a degree of the joy of good health and the happiness of leisure time was cut from his life. Was he a fool?

There was a man who had lived a life of sacrifice for others. He taught love for his fellow men. He healed the sick and forgave the sinful. For all this he was crucified!

Was he a fool?

What is the standard which determines to whom must be applied the term: "Fool."

Signs for your Ford:

Seven days in this makes one weak.

Oil by Myself.

Four wheels, all tired.

Exasper 8.

Dis Squeals.

Follow me for Genuine Ford parts.

Mr. Kegley: "It takes ten days to go from Japan to China."

Audrey B.: "Gee, they must have awfully slow trains."

[illegible]wrence Bowman, who was sit[illegible] on a crowded street car the [illegible]r day kept sniffing in a most [illegible]oying manner. At last the [illegible]ghty lady sitting next to him [illegible]anded:

"Boy, have yo ua handkerchief?"

[illegible]awrence looked at her, then [illegible]wered in a dignified tone: "[illegible]s, I have, but I don't lend it [illegible] strangers."

BUSINESS HOUSES ENTERED DURING FRIDAY NIGHT

KIRK'S MEN'S STORE IS HEAVIEST LOSER

Thief Changes His Clothes In Basement of Nazarene Church After Thorough Search For Valuables There

The Men's Shop, Clair Kirk, proprietor, received piece for piece, clothing in lieu of that stolen from the shop Friday night when thieves entered Kirk's, the Safeway Store, The Upland Cafeteria, Colonial Theatre and Danner's Bakery. The thieves were evidently frightened away when they attempted to enter the Upland Art Shoppe and the Hayman & Rogers Grocery.

The Men's Shop was the only one to lose heavily, as numerous articles of clothing were taken, but the thief evidently went to the basement of the Nazarene church and there changed his clothes. When it came to putting on a pair of flashy golf socks, the thief balked and left them with the rest of his old clothes. Although Mr. Kirk missed several articles of clothing, he did not miss underwear until the thief's castoff clothing was discovered.

That the thieves ransacked the church for valuables was evidenced by the burnt matches which were strewn in practically every room. As far as could be determined this morning, nothing of value was stolen from the church.

Besides the man's clothing there was also found the pair of golf sox which were stolen from Kirk's Men's store. The rest of the clothing that is known to have been stolen in the raid were two sweaters, a pair of pants and the underwear.

At the Safeway grocery an old leather coat was discarded. The insignia of a Mexican religious fraternal organization was sewed to the inside of the coat. The insignia was covered with black silk, and this was ripped off before it was discovered what was underneath.

Fully half a box of matches was found in one of the pockets of the coat.

UNIQUE PLAN IS ADOPTED BY DRY GOODS FIRM

Church and Social Clubs To Conduct Reynolds - Harnish Dry Goods Store For One Day Each—Prize To Be Awarded

Many clever ideas have been advanced from time to time by merchants and business men, who were seeking to launch interesting advertising campaigns that would not only benefit themselves, but the whole public at large. But it was left to W. E. Reynolds and Miss Lillian Harnish of the Reynolds-Harnish Dry Goods Store, to originate one of the most interesting campaigns that has ever been launched in this community.

They have issued an invitation to various church and social clubs to take charge of the Reynolds-Harnish store on certain days, that will be announced later, the club taking part, handling the sales end, while the firm will act as cashiers. At the end of the day the club represented will receive ten per cent of the day's sales and at the close of the campaign the club making the best showing during the entire period will be given a prize of $25. Many organizations have accepted the proposition, which will be put into effect next week, and the News will publish the names of those taking part. A great deal of friendly rivalry is anticipated and club members are already lining up their friends to help in the selling drive.

FINE MARKSMAN; MISSED HIS FOOT

Paul Adams Issues Ultimatum That No More Will His Country Life Be Made Like That In a City Apartment House

Paul Adams of Adams & Hale announces to all burglars, thieves, night prowlers, etc., etc., that his neighborhood or more specifically, his premises is not the place to be loitering about.

Having had his home robbed numerous times and having been disturbed by numerous automobile parties, etc., etc., he has made up his mind that a little fire works may help, for he moved out in the country that he might enjoy the quiet life and about ever so often the night is made hideous by disturbing factors.

The other night numerous cars parked in the roadway fronting his property on West Ninth street near the mid-night hour and with a flash light in one hand and his trusty revolver Adams set out to investigate. After the excitement was all over Mr. Adams proved himself an excellent marksman with a revolver. He missed his foot by an inch and the bullet went through the floor doing no one any harm.

TRUCK GOES INTO RAVINE WITH NO SERIOUS RESULT

Four Taken To San Antonio Hospital, One To Pomona Valley Hospital—All Released Late Sunday Night

Four young people were hurt and ten jumped to safety late Sunday afternoon, when a motor truck loaded with young people slid from the road into a fifteen foot ravine as it was returning from Camp Baldy. The accident occurred a short distance below Kirkchoff's.

The injured girls were Elizabeth Pickett, Roba Evans and Gladys Wilson, all of Burbank, who were taken to San Antonio Hospital where it was found they were not seriously injured. Howard Evans of Glendale was taken to Pomona Valley Hospital and later released, returning to his home.

BOY BABIES WIN IN RACE TO CITY

If anyone thinks that the human race, at least in this community, is dying out, a peep at the register of the San Antonio Community Hospital will convince him to the contrary. Strange to relate, Old Man Stork is still showing his preference for boy babies, and only four wee girls, out of fourteen babies, were left at the hospital during the last two weeks. Following is a list of the birth records:

Born to Mr. and Mrs. Emil Toews of Alta Loma on Jan. 18th a girl.

Mr. and Mrs. W. C. Metcalf, Ontario, Jan. 19th, girl.

Mr. and Mrs. George Voss, Jan. 19, boy.

Mr. and Mrs. Don Zimmerman, Ontario, Jan 23, boy.

Mr. and Mrs. J. E. Glassmower, Ontario, Jan 23, boy.

Mr. and Mrs. H. Wilson, Ontario, Jan. 23, boy.

Mr. and Mrs. Dwight Ellis, Jan. 25th, girl.

Mr. and Mrs. William Armstrong, Alhambra, Jan 26, boy.

Mr. and Mrs. D. Case, Jan 31, boy.

Mr. and Mrs. C. M. Depew of Ontario on Feb. 1, boy.

Mr. and Mrs. E. B. Ball of Ontario, Feb. 1, boy.

Mr. and Mrs. Alfred Falling of Chino, Feb. 1, girl.

Mr. and Mrs. J. E. Crane, Feb. 4, boy.

Mr. and Mrs. James Miller, Ontario, Feb. 6, boy.

SMASH BEE HIVES AS OUTDOOR SPORT

Sons and Parents To Meet Tomorrow To Consider Ways and Means With Wm. Atchley, Owner of Property

Eight boys of the city selected as their out-door sport a novel enjoyment and for a period of six or eight weeks have been going to an apiary west of Upland along the P. E. Tracks belonging to Wm. Atchley and there seeing how many bee hives they could smash without getting stung.

Saturday Mr. Atchley caught some of the boys in the act and as a result eight have confessed.

In speaking of the smashing of the hives this morning Mr. Atchley said, "It's the first time I ever had such an experience and I can't figure out why boys of the age of these chaps would want to do a thing like that. They have been at it for six or eight weeks and finally I was able to catch them in the act.

"They are sons of prominent parents and I have practically agreed not to prosecute them if the damage is paid for. A meeting of the boys and their parents is to be held tomorrow."

LEMON GROWERS, MEN'S SHOP WIN LEAGUE GAMES

Methodists Fail To Appear For Game—Service Club Fails to Break Through the Powerful Lemon Aggregation

The Y. M. C. A. was the scene of a desperate battle last night when the local fans tangled in basketball. Plans fell through for the Methodists when they were scheduled to meet the Men's shop quintet, several of their players failing to show up. The game was forfeited to the Men's Shop by the official score of 2 to 0.

And then the slaughter began, with the Young Mens Service Club waiting for the Lemon Growers to drop the ax. The ball was carried from one end of the court to the other and back again with neither side scoring during the first five minutes. Things then began to settle down and the powerful Lemon Growers began to score. Lief Herschler began dropping them in any time he felt like it while the forwards seemed to be more closely guarded. At first the forwards would break away for an occasional basket, but as the half neared an end, it became a habit, the play being broken up only occasionally. Hastings was fouled and made the free throw, the half ending 21 to 1.

The Lemon Growers started the second half from where they left off at the close of the first and continued to ring up the points.

With about ten minutes to play, Swindell and Maxwell got through with a nice play, Maxwell dropping the ball through the hoop for the counter.

Interchanging positions the same play was worked three or four times but the Lemon Growers were always in the way when it was time to make the work count.

The game ended with the score 40 to 3.

The line-up and points scored:

Lemon Growers: Fuller 3, Herschler 19, A. Owens, B. Owens, 14, Dean, 4. Substutites: B. Owens for Herschler, E. Steiner for A. Owens, Campbell for B Owens.

Service Club: I Steiner, Long, Alen, Thudium, Hastings 1. Substitutes: Maxwell 2, for Long, Poole for Alen, Swindells for Thudium.

The League schedule is a little more than half over now and the team standings are given below:

Team	Won	Lost
Lemon Growers	4	0
Men's Shop	2	1
Presbyterians	1	1
Methodists	1	2
Service Club	1	
American Legion	0	

TWO MEXICANS NET $213.25 IN STORE ROBBERY

TWO MEN ARRESTED FOR LOOTING CASH DRAWER IN GROCERY

Man Arrested In San Bernardino Makes Spectacular Flight With Bullets Flying After Him

A bold daylight robbery was committed about 8 A. M. Friday, when D. O. Craig's grocery on Twelfth street and Fifth avenue was robbed of $213.25.

Two Mexicans entered the store and asked for 25 cents worth of chicken feed, which is kept in a rear room. One of the men followed him into the room, while the other remained in the store. While they were in the rear room the Mexican who was left in the store slipped behind the counter, opened a drawer and extracted a bag containing silver and a bill book containing currency amounting to $213.25. Then he walked out of the place and disappeared.

Mr. Craig had supplied himself with this amount of money to cash the checks of Mexican pickers who had just had a pay day.

The Mexican who ordered the chicken feed was known to Mr. Craig, as he had traded at the store before. He is a married man and lives in the neighborhood.

As soon as the lost was discovered the police were notified, and suspicion at once fell on Feliz Lopez, the Mexican who accompanied Mr. Craig to the rear room. Lopez, who is an orange picker, had been in the store the day before and saw Mr. Craig change a five dollar bill for a woman, and had noticed where the money was kept.

After Lopez was rounded up, he at first denied that he knew anything about the robbery or that he knew him, and that the man had gone to San Bernardino.

Taking Lopez with them, the officers Saturday evening went to San Bernardino, where they located their man and arrested him. After putting the handcuffs on him, they placed him in the front seat with Officer Jed Sawyer, while Officer Larson went back to the house to get more information.

Juan Ruiz, alias Juan Fonseca, as he gave his name, sat quietly with his hands, which were handcuffed, in front of him. Suddenly he fell out of the car door, striking on his head, and before Officer Sawyer could remove his overcoat to get his gun, he was up and running. Officer Sawyer then threw off his overcoat and followed, firing three shots over the man's head. As services were being held in a church, which was in a direct line with the fleeing man, he refrained from firing any more shots.

Then, as Sawyer was running across the street, he stumbled and fell, receiving several painful injuries from which he is still suffering, and also narrowly missed being run over by an automobile. The prisoner entered the church yard where Sawyer lost all trace of him.

No money was found on Ruiz, but it developed that he had bought a car since the robbery, but it had not yet been delivered.

Officer Sawyer, who has been on the force 25 years, feels the loss of the man very keenly, for it is the first time that a man escaped from him.

The Boy's League of Long Beach Poly High recently held a tag sale.

The Lyceum Society, which is composed of Redlands High School girls, entertained the football team with a banquet.

Papa's Precious

"The children need something new every week. You have no children, hence you can not understand."

"I understand, old chap; I have an automobile."—Boston Tran-

ANNUAL BANQUET OF BOY SCOUTS ON FRIDAY NIGHT

Chaffey Cafeteria To Be Scene of Annual Dinner and Program—Mr. Kaufman, Architect, Santa Monica, Speaker

The annual banquet of thhe Boy Scouts, Chaffey District, is to be held Friday night at 6:30 in the Chaffey Cafeteria. A very interesting program has been arranged the speaker of the evening being Mr. Kaufman, an Architect of Santa Monica, and for three years president of the Scout Council there.

The "Tribe of Navajos," which is made up of boys from the older scouts Honor Society, will give a demonstration of ceremonial Indian dances under the direction of Earle Blakeslee.

The Court of Honor will present many badges, featuring the presentation of the Eagle Scout Badge to Master Billy Graber of Ontario, this being the first time an Eagle Scout Badge has been awarded in the Chaffey District. Two hundred Scouts will participate in the Court of Honor.

Tickets for the banquet may be obtained until Thursday noon at Mac's Drug Store. All women who are interested in boy's work are urged to attend.

MEMBERSHIP VOTES AGAINST ACCEPTING RESIGNATION OF DR. R. C. STONE

Dr. Macquarie, Moderator of Riverside Presbytery, Presides At Meeting of Membership and Congregation

Indicating the high esteem in which Dr. R. C. Stone is held here by members of the church and congregation of the Presbyterian Church, a vote was taken Sunday morning on whether or not Dr. Stone's resignation should be accepted.

The vote was 124 against accepting the resignation and 35 for accepting. The total vote was 159.

Moderator Dr. Macquarie of the Riverside Presbytery preached the sermon Sunday morning and was in charge of the business meeting when the vote was taken.

In speaking of the resignation of Dr. Stone after he had served the church for seventeen years, Dr. Macquarie said: "You have a unique condition here. There is evidently no serious factional trouble in the church yet your pastor has decided that it is time for a change in pastors. Never in my experience as Moderator of this Presbytery have I experienced just such a condition and it appears to me that the condition is a compliment to both your pastor and members of the church and congregation."

Dr. Stone filled Dr. Macquarie's pulpit at the Riverside Calvary Presbyterian Church, Riverside, on Sunday.

The final decision on the resignation of Dr. Stone was before the Presbytery at Riverside yesterday and Dr. Stone was instructed by unanimous vote to withdraw his resignation and return to the pastorate here.

In speaking of the resignation, the vote taken by the congregation, and the decision of the Presbytery Dr. Stone said this morning, "I have always enjoyed Upland and her people and it appears to me that the vote of the church membership and congregation was most remarkable after fifteen years of affiliation. [illegible] glad to know that I have [illegible] friends and it appears [illegible] so few voted to accept [illegible] nation is remarkable [illegible] not consider them ener[illegible] other under the imp[illegible] a change would [illegible] greater interest in the [illegible]

BIG PARADE FOR UPLAND BICYCLE RIDERS ON SAT.

J. Howard Rodda Here To Promote More Careful Bicycle Riding—All Cyclists Invited —Plenty of Prizes

Get out your bikes fellas!

Drag 'em out of your cellars, sheds and garages. Oil 'em up. Polish 'em up. Pump up the tires.

Local bicycle dealers are going to stage a sociable bicycle ride and decorated wheel parade, the biggest stunt of its kind ever put on in this or any other town in this vicinity. Next Saturday, February 12th is the day and 10:00 o'clock sharp is the time. The starting place will be at Chaffey Union High School athletic field.

It's Not a Race

It isn't going to be a race, but it promises to be the biggest demonstration for the return of the bicycle to popularity that you've ever seen. You don't have to be a small boy to get in it either. Small boys are welcome, and so are the big girls and flappers in knickers. And so are mothers and fathers and grandmothers and grandfathers.

If you have the latest 1925 model

J. Howards Rodda, representative of the Cycle Trades of America, New York, who is in the city conducting a "Safety First campaign for bicycle riders. Teaching the youth of today to ride bicycles safely in present day traffic.

with a big headlight, rear danger signal, brakes and thin racing tires, bring it out. If you've got one of those old fashioned kind with the enormous front wheel and the little wheel behind, or an old bicycle of the type used years ago, you'll probably get a prize.

Plenty of Prizes

It's going to be worth your while to decorate your wheel, whether you are in the kindergarten class with a three-wheel velocipede or in the professional class with a machine that streaks along like a grey hound. J. Howard Rodda, one of the best known bicycle riders in this part of the country has come to Upland and started all of this, but there is a good reason aside from the parade idea. Mr. Rodda represents the Cycle Trades of America and travels all over the Pacific Coast preaching the gospel of good cycling, educating young folks into the proper way to ride a wheel for health and pleasure, giving demonstrations in correct cycling and talks on road deportment. All these will be given at the end of the parade Saturday.

A prize list for the riders with the best decorated bicycles, comic make-ups, old riders, young riders, boy scouts. In the meanwhile Mr. Rodda will be busy about the city and will probably be seen at some of the schools during recess hours to give talks on safety first principles. The committee in charge of the parade consists of the local bicycle dealers of Upland and Ontario. Souvenirs will be given to all riders and it will be open to everyone with a wheel. Nothing will be sold and there is no charge for anything. Just get a bike and ride it is all that is necessary.

"Possie" Tinsley. On the boat to Catalina they advertise gum drops as good coming up as going down.

TWO HUNDRED TO ATTEND ANNUAL DINNER OF THE UPLAND C. OF C.

HUGH POMEROY OF PLANNING COMMISSION IS SPEAKER

"Jim" Sands To Tell His Famous Southern Negro Stories —Mrs. A. J. Neilson To Present Vocal Numbers

Present indications are that two hundred will attend the annual meeting of the Upland Chamber of Commerce to be held in the Upland Woman's Club house on Second avenue north of Tenth street.

Frank Nichols, in charge of ticket sales, states that there are a few plates left and anyone desiring tickets should get them immediately, that he may inform the Woman's Club of the number to prepare for, as the women are going to serve the dinner.

O. E. Atwood, in charge of the annual dinner arrangements, states that everything is in readiness for the program. Hugh Pomeroy, Secretary of the Los Angeles County Planning Commission is to be the principal speaker with "Jim" Sands, famous story teller of the southern negro, as the entertainer. Mrs. A. J. Neilson, accompanied by Mrs. Earl Johnson, will present vocal numbers.

The dinner for Thursday night is to be far the best of any of the Woman's Club has served since occupying the new club house, as the committee in charge is putting forth a special effort.

BIDS ON RAZING OF COURTHOUSE ARE REQUESTED

Supervisors To Determine Expense of Clearing Sites For Sale—May Be Sold As Individual Business Lots

Bids on the wrecking of the old courthouse, hall of records and county jail, all of which will be formally abandoned within ten days, were asked yesterday by the board of supervisors. No date for the opening of the bids or awarding of a contract was fixed.

The supervisors, it was announced by Chairman C. S. Crain, have been informed that it is probable that higher bids on the sites alone will be received if the buildings are removed by the county, prospective bidders stating that it is doubtful if the structures can be torn down for the salvage.

Site May Be Cut Into Lots

In the event the county razes the old structures, it is possible that the courthouse and hall of records site will be cut into individual business lots and bids asked on the individual lots and the entire site, alternately.

The decision of the supervisors will not be determined until the bids for the wrecking of the old buildings are opened and the cost learned. The buildings are not fit for business purposes and building experts told the board the wrecking of the structures would be more expensive than the value of the salvage. Part of the courthouse, the old section, was erected in 1874.

No Date Fixed For Sale

The supervisors have not fixed a date for the calling of bids on the sites, all of which will be sold at auction to the highest bidders. Tentative offers have been received, none of which was definite because it has not been announced whether the county will remove the buildings.

The Upland News

SEMI-WEEKLY

W. E. WESTLAND, Editor and Owner
Telephone: Upland 29

Entered at Postoffice at Upland, Cal., as Second-Class Mail Matter

SUBSCRIPTION RATES

One Year.....$3.50 Three Months.....$1.00
Six Months.....$2.00 Single Copy..... .05

LOCALS AND CLASSIFIED RATES

Liners in Local News Columns, per line, each issue, 10 cents. (Minimum charge, 30 cents).

Under Want Ad Section, per line, per insertion, 5 cents. (Minimum charge, 25 cents).

TUESDAY, FEBRUARY 8, 1927.

How Death Goes With Association

(San Bernardino Sun)

If out of the hanging, within a week of each other, of two young men for the murder of a Japanese woman in Northern California anything more than mere vengeance by the people of California is to come then there should be a more clear understanding of the law that sent the two to the gallows.

The man who fired the actual shot that killed the woman died by his own hand rather than face death on the gallows. The other two faced trial and were convicted and sentenced to be hung. They did not fire a shot in the murder. They were the companions of the murderer, his accomplices in the commission of the crime of robbery.

That only one man committed the actual act of murder makes no difference under the law. His companions stood before the bar of justice equally as guilty as the man who did the actual murder. All three were engaged in the robbery, and that made all of them guilty of murder when any one of them committed the act that brought death to the victim of the robbery.

Such is the law punishing the crime of murder. Youths who become associated with others for the purpose of committing crime—even when there is no thought of murder as far as they are concerned—might well study the result of this slaying of the Japanese woman. They face the demand of the state that they die on the gallows should any member of a group engaged in a robbery or holdup, or other crime, kill their victim.

It is true not all juries will fix the death penalty for all those engaged in a crime which results in murder. In the case of the murder of Constable James West of Needles, only one paid the death penalty. Slater fired the actual shot. Brown, his companion in the robbery of a filling station and the subsequent effort to dispose of the stolen goods, is serving a life sentence.

There is one celebrated criminal case in which an officer was killed by one of two burglars. They were arrested; each blamed the other for the actual shooting and the state could not prove which one actually fired the shot. But the state demanded that both die, it was immaterial which one actually fired the shot. And both were hung.

So a youth, or even a man of greater experience, may face death on the gallows even though there was no murder in his heart. He is held responsible for what his companions may do when they are all engaged in the commission of a crime. The theory of the law is they are all prepared, if one is prepared, to do murder, and if murder is committed then they are equally guilty. Indeed it pays to be careful of associations particularly when there is crime afoot.

—o—

Look Out For Children

(Fresno Republican)

The proposal to guarantee the care of children before any divorce shall be granted, that is sought in a bill at Sacramento, is a good one.

In fact, the rights of children are about all the rights that the state should worry about, in divorce cases.

At best, interference by government, or society, or any one else, in married life, is fruitless. All that society, the church, or the government can do, that is of value, is to prepare people to lead decent and happy married lives. Interference to keep people together that do not want to be together is patchwork, at best.

But the state does have a duty to care for the children that parents ignore.

Many parents make a great show of concern for their children, after divorce, when they would have been much better occupied in trying to see that their children had fathers and mothers amiably inclined toward each other.

People who seek divorce, as a usual thing, now seek it for their personal selfish advantage. The government should make sure that the interests of the children come first.

Methuselah

Methuselah ate what he found on his plate
And never as people do now,
Did he note the amount of calorie count—
He ate it because it was chow.
He wasn't disturbed as at dinner he sat
Destroying a roast or a pie,
To think it was lacking in lime or in fat
Or a couple of vitimines shy.
He cheerfully chewed every species of food,
Untroubled by worries or fears
Lest his health might be hurt by some fancy dessert,
And he lived over 900 years!

—Medical Sentinel.

World Stands On Honesty

(Kansas City Star)

A concern engaged in a nation-wide business which depends upon a high degree of confidence in the average person's integrity, declares, after several years of experience, that the American people are "100 per cent honest." The statement seems pretty broad, especially in view of the fact that fraudulent schemes manipulated by fairly large numbers of persons mean a loss of more than one-half billion dollars to the American people annually, and of the further fact that the nation's annual crime bill has been estimated at something like ten billion dollars. Yet, despite these and other considerations, it could be maintained, perhaps without much difficulty, that a large majority of people are honest. Obviously, were that not the case the entire structure of business would collapse.

The rapid growth of credit business or installment selling is one evidence of a wide confidence in the honesty of the average person. There are credit losses, to be sure, as perhaps every firm engaged in business of the type could testify. But the volume of these is not sufficient to interfere seriously with the general and expanding practice of trusting the public. Co-operation of credit firms and agencies, together with requirement of reasonable security in most cases, has served to hold to a minimum the number of persons who might be inclined to practice dishonesty through refusal to meet their obligations.

Dishonesty has become increasingly difficult. But that alone hardly explains the situation. Most persons can be trusted; most persons desire to do the right thing, both in business and in other relations. The world has progressed and is maintained through the integrity of the average individual.

—o—

Go It, Hiram

(San Bernardino Telegram)

Senator Hiram Johnson's championship of the Boulder Dam project is no less helpful because of the fashion in which he does it. This newspaper has frequently found occasion to dissent from what Senator Johnson does and from the manner in which he sees fit to do what he does. His unusual earnestness of manner, which at times approaches violence, not infrequently stirs to burning flame what might otherwise have been but mild objection. In this particular instance, however, the Senator belabors the power trust to our entire satisfaction.

The truth about the Boulder Dam situation might as well be told inasmuch as entire frankness cannot damage its chances under present conditions and may be helpful in the future. Senator Johnson may quite properly and helpfully continue as he has begun. An omelet cannot be made without the breaking of eggs and the eggs upon which the senior Senator is setting his heel are properly broken so far as Southern California is concerned. Once smashed, they may contribute something useful to the situation.

If it be true, as Senator Johnson alleges and, as he asserts, never has been contradicted, that the representatives of the great national association power producers openly boast of their intentions to thwart the wishes of Southern California by the use of influence upon Congress, the matter is one for careful scrutiny. It ought to warrant an investigation in Congress itself. In a newspaper interview, never denied, and cited by Senator Johnson in his speech on Wednesday, Josiah T. Newcomb, general counsel for the Electric Bond and Chair Company, is quoted as having said:

> I represent an investment of $7,000,000,000 and we do not propose to let the government enter the power business at Boulder Canyon.

Senator Johnson's discussion of the situation, using the above statement as his text, is not couched in diplomatic language. This is not, however, a time for circumlocution or pussyfooting. Since it now seems clear that the urgent need and the spirited pleas of Southern California, the common interest of all Americans, and the whole-hearted approval of the national administration, are not, combined in one mighty force, sufficient to secure the passage of the Swing-Johnson bill, a spade may quite as well be called a spade. It is not, in this instance, invisible government struggling with visible government because the power trust seems to be out in the open.

No member of the United States Senate is better qualified than Senator Johnson to give a spade its proper technical appellation. We are, in this instance, for him.

—o—

Modesto's New Billboard Law

(Modesto News-Herald)

The city council has passed a billboard ordinance designed to regulate "unregulated" billboards in the city of Modesto. It was at the request of numerous citizens that the ordinance was passed, there being none on the statute books of the city pertaining to this matter.

The ordinance was the result of a reading of a large number of ordinances on the subject and a review of the law relating to billboards. The new measure, while drastic, is equitable and is designed to fully protect the interests of the people.

It puts billboards under control of the council and prescribes certain rules which must be followed in the erection and maintenance of this class of structure. In passing the ordinance the council had in mind that billboards have been too freely scattered about the city without regard to the rights of adjacent property owners.

The council is to be commended on taking this progressive step, which should meet with the approval of the people in Modesto.

The Modesto ordinance may well be taken as a model for other cities to follow where the billboard evil has become acute.

Tested Recipes

Meat Cakes

Chop finely lean beef from round; season with salt and pepper, shape in small flat cakes, and broil in broiler. Spread with butter.

Roast Beef

For roasting, the best cuts are top or middle of sirloin, back of rump or first three ribs. Wipe meat, put on a rack in dripping pan, skin side down in a very hot oven (use highest flame) without salt or water; let it remain until seared over, then remove pan. Season meat with salt, dredge meat and pan with flour and return it to oven. When flour in pan is browned, reduce heat by lowering the flame to medium and baste every ten minutes with the pan. If necessary, a small quantity of water may be added. When about half cooked, turn meat over and dredge with flour for final browning.

Roast Beef Gravy

Remove all but three tablespoons of fat from the pan. Place over flame and add three tablespoons flour, stirring until well browned. Add gradually one and one-half cups boiling water, cook five minutes, season with salt and pepper, and strain.

Beef a la Mode

Have a round of beef (about three pounds) well larded with salt pork. (Beef in this style should preferably be cooked in an iron saucepan). Put in saucepan two or three slices of fat salt pork and fry out well; then add a small lump of butter. Sprinkle surface of meat with flour, add eight small onions and brown together in the fat in the saucepan. Pour over one pint of water and add a bouquet of parsley, thyme and bay leaf and two cloves. Allow meat to simmer over a low flame two hours, adding water when necessary. Add eight small carrots and one small turnip cut in slices and cook one and one-half hours longer or until meat and vegetables are done.

Larding meat is inserting narrow strips of fat salt pork into the surface.

Pot Roast

Melt in a hot frying pan a small piece of butter; while very hot put in roast and brown it on all sides by rolling it over in the pan. Do not insert a fork, as that will cause juices to escape. Put browned meat in a kettle, preferably an iron pot, which has been heated; put water in frying pan to obtain any juice which may have escaped, and pour over the meat. Cover closely and place over a high flame until boiling point is reached; then lower the flame and cook slowly three hours, turning meat occasionally. Keep about one cup of water under meat, and fifteen minutes before removing from kettle sprinkle over the meat a little flour and salt. Remove meat and thicken gravy. Browned potatoes may be served with a pot roast. Boil either white or sweet potatoes until nearly done, roll in flour and place in gravy in the kettle after meat has been removed; when well browned, remove them and place them in a hot oven, while the gravy is being thickened.

New England Boiled Dinner

A boiled dinner consists of warm boiled corned beef served with vegetables which have been cooked in the water in which the meat was boiled. Wipe meat and tie securely in shape. Cover with cold water and bring slowly to boiling point, using a low flame at first, then gradually raising it. Boil five minutes; remove scum; then lower flame and cook until tender. Cook carrots, turnips, cabbage and potatoes with meat (Carrots require longest cooking potatoes least). Cook beets separately. Serve cabbage and beets in separate dishes, other vegetables on same dish with meat.

Roast Leg of Lamb

Wipe meat with damp cloth, sprinkle with salt and pepper and place in baking pan, dredging meat and bottom of pan with flour. Place in oven over a medium flame and when flour in pan is browned, baste with the fast in the pan, adding water if necessary. Baste every fifteen minutes. Time required for cooking is about one and three-quarters hours. Make gravy, following directions for Roast Beef Gravey.

A leg of lamb may be boned and stuffed.

--Life--

"Life is a fragment, a moment between two eternities, influenced by all that has preceeded, and to influence all that follows. The only way to illumine it is by extent of views."—Wm. Ellery Channing.

William Ellery Channing, 1740-1842. Noted American preacher, "the apostle of Unitarianism," author of many religious and literary works.

Electrical Servants make it possible for the housewife to accomplish more in less time and thus have more time to spend outside of her kitchen.

ONTARIO POWER CO.

LIGHT POWER

Phone 20

CALIFORNIA BUILDING LOAN LEAGUE MEMBER

OWN YOUR OWN HOME!

This Association will lend you money with which to build or buy and you can pay it back in small monthly payments, with reasonable interest.

MAGNOLIA MUTUAL BUILDING AND LOAN ASSOCIATION

D. E. Palmer, Secretary 272 9th St., Upland

C. E. MOSER, Agent

Phone 12 or 70—Tickets and Information at P. E. Depot

Happy---
Active---
Little Tots

Are they who—in this warm weather—get all their little "tummies" can hold of ONTARIO-UPLAND CREAMERY'S PURE MILK! Its nourishing, health-giving quality gives them the tireless energy their playing demands!

Keep Plenty of It On Ice!

Phone 76 and 77—Daily Delivery!

ONTARIO-UPLAND CREAMERY

Phones 76 and 77 110 N. Euclid, Ontario

The Upland News, $3.50 a Year

The Charm School was presented by the Bauble and Bells dramatic society at Pasadena High school.

Music That You Play Yourself

EVEN though you cannot play the piano manually, you can play the Gulbransen Registering Piano by roll-and-pedals, with all the naturalness, all the beauty and all the creative enjoyment of hand playing.

You can accompany singing perfectly. You can play *real* music for dancing.

You can bring into your home the life and fun, the lasting, satisfying joy that only *self-played* music can give.

The Gulbransen will bring you a double advantage and joy. While your children are learning to play by hand, you can enjoy playing by roll. Musical appreciation of family and friends will be widened through hearing and playing this instrument, which makes available all of the best music of the world.

GULBRANSEN The *Registering* Piano

Community Model $450

This is the time of the year when many wise people make a start toward piano ownership. Christmas money, bonuses, dividends, provide the first payment. The balance can be arranged in convenient monthly installments.

Other Gulbransen Registering Pianos $530, $595, $700

Prices branded on each instrument at the factory

SWANNIE'S Music and Art Shop

236 East 9th St. Phone 533

Cucamonga-Alta Loma News

Aloha Club

Among the delightful affairs of the past week was the dinner and card party at which Mr. and Mrs. Wayne E. Morse presided as hosts to members of the Aloha Club and a number of guests at their attractive home in Hellman avenue. Table appointments, cards and tallies emphasized the romantic motif of the Valentine season, and following the delicious chicken dinner served at individual tables, the contest was on for the five hundred honors, which, at the end of the games, disclosed the lucky winners to be Miss Marian Belden and Mr. H. L. Salisbury, winners of high club scores, and Mrs. George Belcher and Mr. Leo Cherback carrying home the guest trophies. Special guests of the evening were Mr. and Mrs. George Belcher and Dr. and Mrs. Paul Newcomer of Pomona; from Upland, Mr. and Mrs. N. G. Pehl, Mr. and Mrs. R. C. Norton, Mr. and Mrs. Baker; Mr. and Mrs. B. H. Wilson, Mr. Leo Cherback, Mrs. L. R. Parkin, Mr. Ralph Mitchell, from Alta Loma and Miss Marjory Blaine, Cucamonga. Mr. and Mrs. J. H. Gregg will entertain the club at the next meeting, Saturday evening, February 19 at their home in Hellman avenue.

Bridge Tea Compliments Visitors

A charming hostess at a Valentine Bridge Tea last Thursday afternoon was Mrs. George S. Foster, when she entertained at her home in North Hellman avenue a coterie of friends in honor of Mrs. Nelle Shirey of Claremont, and Miss Maydee Farrier of Red Bank, N. J., who are spending the winter months in the Southland. Sprays of lovely Japonica blossoms used in decorative effect, further carried out the delightful color motif of the romantic season, repeated in the dainty valentine score cards and in the collation served following the auction tourney. Honor score won for Mrs. Geo. S. B. Ferguson a pretty prize, while Mrs. E. S. Bishop consoled with a dainty gift for low net score.

Enjoying Mrs. Foster's gracious hospitality were the following guests: Mrs. Nelle Shirey, of Claremont, and Miss Maydee Farrier of New Jersey, the guests of honor; Mrs. Chas. B. Motsinger, Mrs. George S. B. Ferguson, Mrs. J. F. Grass, Jr., Mrs. Chas. F Thorpe, Mrs. E. S. Bishop and Mrs. A. O. Henderson of Upland and Alta Loma.

Delightful Anniversary Dinner

In honor of her husband's birthday anniversary, Mrs. Samuel B. Rowe entertained a few friends at dinner and cards Saturday evening, at their home in Estacia Court. Fragrant sweet peas and ferns centered the prettily appointed dinner table, where covers were arranged for Mr. and Mrs. Wayne E. Morse, Mr. and Mrs. Leonard A. Smith, Mr. and Mrs. L. A. Weller, Mr. and Mrs. D. E. Myers, Mr. and Mrs Walter E. Kincaid, and the hosts, Mr. and Mrs. Rowe. Auction Bridge proved the entertaining diversion of the evening.

Returns from Hospital

Mrs. H. H. Thomas, who was a patient in the San Antonio Community Hospital for nearly two weeks, returned home on Friday and is now feeling much her old self again, particularly in view of the delightful surprise which awaited her in the home garage, a handsome new Buick roadster, a gift from "friend husband" in honor of her birthday anniversary which rolled around the first week she was a patient in the hospital.

Special P. E. Car For Miracle Play

For the convenience of patrons, the Pacific Electric Ry. Co. will run special through cars to the Miracle Play at the Shrine Auditorium, Los Angeles, Friday evening of this week, February 18th leaving the Alta Loma station of the P. E. at 5:30 and returning at the close of the performance. Tickets are on sale with Harry Wright, P. E. agent, the round trip being $1.40, with theatre tickets at $2.75 and $3.30. As everyone now knows, the Miracle is advertised as the world's greatest production, and is under the supervision of Morris Gest and staged by Max Reinhardt. Many Cucamongans and Alta Lomans are planning to take advantage of this convenient way of attending this wonderplay.

Woman's Club to Meet

Cucamonga Woman's Club will be entertained by Mrs. D. R. Kilborn at her home in Archibald avenue Friday afternoon of this week, with an entertaining program as arranged by the program committee on "International Relations." Roll call by members will feature current event topics on foreign affairs.

Postpone Food Sale

Owing to the many conflicting dates, the Miracle play, the Orange Show, and others, Cucamonga Woman's Club have decided to postpone their luncheon and food sale until some weeks later.

57 Varieties Dinner

The 57 Varieties dinner by the Heinz products will be one of the most enjoyable affairs put over this year by the Alta Loma Community Club, and all in such a splendid cause, the Babies Fund at the Community Hospital. Fifty-seven couple and more are expected to be seated at this delectable spread Wednesday night of next week, February 16th, at the Alta Loma School house.

Card Party at Country Club

A Bridge and 500 Valentine Card Party will be given by the entertainment committee of Red Hill Country Club on Monday evening, at 8 o'clock, February 14th, with both Bridge and 500 scheduled to start at that hour. Phone Mrs. Wm. M. Kincaid, Upland 640-J-4, or the club secretary Upland 505, for reservations.

Alta Loma Bridge to Meet

Alta Loma Bridge Club will be entertained at 1 o'clock luncheon on Wednesday, February 16th by Mrs. W. J. Kincaid at her home in Hermosa avenue.

Mr. and Mrs. W. E. Morse will be among those journeying in the special car to the Miracle play on Friday evening.

Mrs. W. J. Kincaid left on Saturday to visit for several days at the home of her daughter, Mrs. Walter Frank Keen in Los Angeles, while Mr. and Mrs. Keen are away on a trip to San Diego.

Mr. and Mrs. J. H. Gregg spent Friday in Los Angeles and Long Beach looking after their various property interests.

Mrs. Gilbert Dzie was on the sick list last week, confined to her home in Hellman avenue with a sever cold, but is now able to be up and about.

Miss Gertrude Reid returned home Sunday evening after a delightful motor trip with friends over the desert, the party treking as far as Indio.

Mr. and Mrs. W. B. Harvey were in town last Friday, and are planning to return at an early date to take up their residence in Cucamonga again, after spending a few months in Los Angeles. They expect to move into their old home place in Estacia Court, while Mr. Harvey plans to re-open the Cucamonga Garage for business, recently leased to Mr. Flick who has moved to his new location.

A. C. Beattie was in Riverside Monday attending a meeting of the Presbytery at the Calvary Church in that city.

Mr. and Mrs. Chas. F. Thorpe are anticipating with a great deal of pleasure a visit from the former's sister, Mrs. Kate Sinclair of Chicago, who is on the way here from St. Louis, where she has been visiting her son, and expecting to arrive here on the 11th Mr. Thorpe has not seen his sister for nineteen years.

Miss Louise Beattie, with four other promising musical students from Chaffey High School, were chaperoned by Prof. Earl Blakeslee and Mrs. Blakeslee in to Los Angeles last Saturday to enjoy the grand opera "Carmen" at the Philharmonic Auditorium.

Mrs. E. S. Bishop left Monday for Los Angeles, to be with her sister, Mrs. J. M. McCleary, who will undergo a major operation Tuesday morning at the Methodist Hospital in Los Angeles.

M. E. Missionary Society Meets

The Woman's Home and Foreign Missionary Society of the M. E Church is meeting on Tuesday afternoon of this week in the parlors of the church, with the president, Mrs. W. H. Rupp, presiding. An interesting program has been prepared and views of China will be shown by Mrs. Rupp, these views, or pictures, having been secured by her nephew, Kenneth Welty, recently returned from China on the U. S. Nevada. Letters will also be read from Mrs. Staples, missionary in Japan, and announcements from Mss Sadie Smith, now in India, that she will leave for her home in Cucamonga next month, sailing from Calcutta on April 14th.

Opening of Mission Playhouse Will Be Grand Social Event

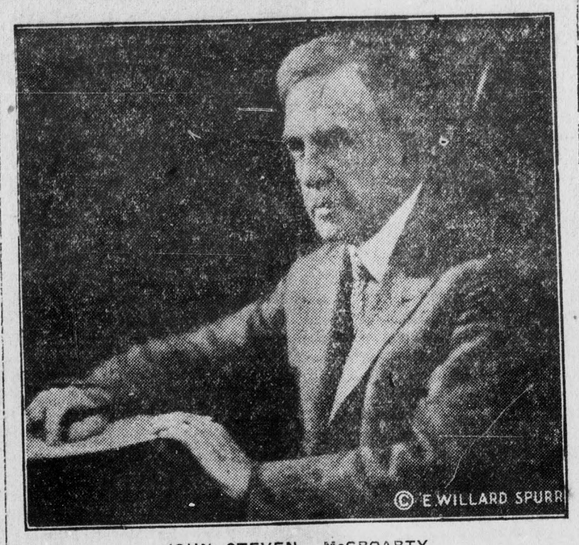

JOHN STEVEN McGROARTY

The beautiful new $600,00 playhouse built as the permanent home of John Steven McGroarty's Mission Play will open at San Gabriel some time during the latter part of February.

More than one thousand business and social leaders of Los Angeles and vicinity have given freely of their time and money to insure the future success of the Mission Play.

The new playhouse, a conspicuous achievement in architectural design was planned by W. J. Dodd, of the well-known firm of Dodd and Richards. John Steven McGroarty, on account of his thorough knowledge of old Spanish design and architecture, worked with the architects in the planning of the new building.

The site of the new playhouse is a seven acre garden tract which was once a part of the cactus-walled compound of the Old San Gabriel Mission. Remaining in the tract are many objects of historic interest. One is the world famous old San Gabriel Grapevine, the parent vine of all California grapes, planted during the 18th century. Then there is the quaint adobe house referred to in Helen Hunt Jackson's famous book as the birthplace of Ramona. Later on there will be built on the grounds an indian village, reproducing exactly the homes of people who inhabited this section of California at the time when men first made their appearance here. Indians, decendants of the people who used to dominate this region will actually live in the village.

The Mission Play tells the story of the bringing and founding of civilization to the western shore of America. It tells how California began. The glamor and the romance of Old Spain, Mother of California, is protrayed in the Mission play. Franciscan Monks, Spanish soldiers and sailors, Indians, picturesque adventurers and beautiful Spanish singers and dancers all furnish thrills, pathos and romance to this tremendous drama.

The dominant figure of the Mission Play is Fray Junipero Serra whose name is perhaps the greatest in California's history. R. D. MacLean, internationally famous, classical character actor will play the part again this year. Mr. MacLean, through his inspired portrayal of the character, has helped to lift the play to the pinnacle where it belongs.

The other leading roles of the play are taken by artists who have been found best suited to their parts, according to types and talent, after a country-wide search.

The play as a pageant is the personal pride of San Gabriel. Members of the Old Spanish Families of the mission town enact the minor roles year after year, sing the songs that their forefathers sang at the fiestas and dance the dances of yesteryear. These are features of the Mission Play which gives to its absolute beauty and sincerity.

The children of the play are the most irresistible, dusky skinned, liquid eyed mites to be found under the sun. It is all very real to them. They live their part instead of playing them. It is interesting to see them outside the playhouse when they meet their beloved Fray Serra. It is always "Padre Mio" or "Si Padre." The most envied character in the entire play is the tiny Paula, who presents Fray Serra with the bouquet of wild flowers in the second act.

The Mission Play with its tremendous, Universal appeal, will run year after year for the entertainment and instruction of future generations. Already, in the old Mission Playhouse, more than two millions of people from all parts of the world have paid admission to see John Steven McGroarty's Mission Play.

After refusing an outright offer of $100,000 for the rights to his play, John Steven McGroarty signed over all of his rights without cost to the people of California. Such an attraction has the Mission Play become in California that its value, in a purely economic sense, has won the support of hard-headed business men. A non-profit corporation has been found to make secure the results and benefits of this marvellous production to California. The board of directors are: W. I. Hollingsworth, D. W. Pontius, G. Cochrane, Samuel K. Rindge, E. L. Doheny, Harry Chandler, Benjamin F. Bledsoe, Joseph S. Scott, John W. Kemp, W. J. Dodd, H. O. Davis, Frank K. Miller, Milton Kaufman, Ernest G. Carter, John G. Mott, Arthur S. Bent, A. C. Balch, L. E. Behymer, Harold Janss, and Henry M. Robinson.

The corporation is so formed that no individual may profit from the play. The profits which will accrue on account of the production will be used to aid in restoring the old landmarks of the state. Religious services will not be conducted in places so restored.

So great is the sincerity with which people of means in Southern California have supported the Mission Play, that it has been ar-

(Continued on Page 8)

How to read Percentages

Were Dodge Brothers to sell 100 motor cars one year and 200 motor cars the next, they could truthfully announce that their sales had increased 100% in a single year. Yet they would only have sold 300 motor cars in all.

In other words, PERCENTAGE of annual gain is not conclusive. The NUMBER of cars sold is the true test.

That Dodge Brothers sales in 1926 showed an increase of 27.6% over 1925 is not the MAJOR fact to consider—striking as it is.

But that Dodge Brothers sold 259,967 cars in 1925, and then in 1926 sold *331,764*—a gain of 71,797 sales in twelve months—tells a story of growth that stands out like a tower on the skyline of the industry.

Three hundred and thirty-one thousand buyers LAST year! Many more vital improvements added THIS year! No increase in price! Three powerful arguments for earnestly investigating this smart and sturdy product before deciding what to buy!

Touring Car	$ 975
Coupe	1030
Standard Sedan	1090
Special Sedan	1150
DeLuxe Sedan	1280

Delivered

McGready Brothers

Ontario, Calif.

We Also Sell Dependable Used Cars

DODGE BROTHERS MOTOR CARS

SUPPOSE--

You Were the Pilot of a Vessel!

Suppose you were the pilot of a vessel—human lives resting upon your skill and judgment—a valuable cargo in the hold—the ship worth thousands of dollars—your reputation as pilot at stake.

Suppose you knew that your ship was heading straight for hidden shoals, and unless the course was changed—destruction of lives, cargo, ship and reputation was certain.

Would You Change the Course of Your Ship?

It is unnecessary to give the answer—any sane man can tell it.

MR. NON-ADVERTISER---

Your Business is just as Valuable as a Ship!

Your family—your wife and children are the human lives resting on your skill and judgment—

Your merchandise is the valuable cargo—

Your business is the ship worth thousands of dollars.

And you know that the shoals of business failure are just ahead of you if you continue stupidly and unheedingly in your course of non-advertising.

YOU CANNOT FOOL YOURSELF INTO BELIEVING THAT IT IS POSSIBLE TO DO WITHOUT ADVERTISING!

Too many business firms have committed suicide because they thought that they, being of such sound mind and having such excellent judgment, could show the others that running a business without advertising could be a success.

IT CAN'T BE DONE!

How many nation-wide industries do you know about that do not advertise? Absolutely none. It is because of their advertising that you do know them, and that they are nation-wide.

Think It Over!

SOCIETY and CLUB

BUSINESS WOMEN WILL DINE WITH ONTARIO CLUB—

A number of the members of the Upland Business and Professional Women's club are planning to attend the dinner tonight, which will be given by members of the Ontario Business Women's club at the new Ontario Hotel. Members of the Ontario organization are planning to raise $1000 this year as a reserve fund, and the club has been divided into groups for this purpose. A chairman has been assigned to each group and each has been assigned a certain sum to raise. Some of the units have already perfected their plans for raising their quota, and one of the features of tonight's meeting will be a report from these groups. Dinner will be served at six o'clock, and will be followed by a delightful program under the direction of Mrs. Amy Bidwell, chairman of the social committee. Those who plan to attend from the Upland Club are Mrs. George Winter, president of the Southern District; Mrs. Mark Bailey, club president; Mrs. Earl Samuels, Mrs. L. R. Nichols and Mrs. Oscar Gaither.

* * *

CLUB NUMBERS TO SEE 'THE MIRACLE'—

The gentlemen members of the U and I Bridge Club who were so badly defeated by the women in the recent Auction Bridge tournament, will act as hosts on Saturday, February 19 when, accompanied by their wives they will motor to Los Angeles to see "The Miracle" which is now in its second week of showing at the Shrine Auditorium.

Members of this club do not play for prizes at each meeting, but the women play against the gentlemen and scores are kept and totaled at the close of the seasons and the loosers treat the winners. Once before the gentlemen acting as hosts to the winners and on that occasion proved to be such royal hosts that the ladies are looking forward with a great deal of anticipation to Saturday. Those who will motor to Los Angeles for the play are Mr. and Mrs. W. E. O'Brien, Mr. and Mrs. R. C. Norton, Dr. and Mrs. Claude P. Mengle, Mr. and Mrs. William Atchley, Mr. and Mrs. Elmer Mathews, Mr. and Mrs. Harry Caver.

* * *

MRS. ARMSTRONG HOSTESS AT COUNTRY CLUB—

Mrs. John S. Armstrong of Ontario will preside as hostess on Friday afternoon, at a colorful bridge luncheon, which is to be given at Parkridge Country Club. Luncheon will be served at twelve o'clock, and the card tourney will begin at two o'clock. These bridge luncheons are held every two weeks and each member is priviledged to invite three guests. Those who wish to attend from Upland or Ontario, may telephone their reservations to either Mrs. Armstrong or to the club secretary at Parkridge.

* * *

UPLANDERS PICNIC AT LAGUNA BEACH—

A number of Upland people enjoyed a delightful day on Sunday when they motored to San Juan Capistrano, where they visited the old Mission and from there drove to Laguna Beach where a delicious picnic lunch was spread on the beach and the children also enjoyed a dip in the ocean. Those enjoying the jolly affair were Mr. and Mrs. John A. Burton Mr. and Mrs. L. O. McHenry and their two daughters, Ina and Elaine.

MEMBERSHIP COMMITTEE MAKES FINE RECORD—

Members of the Membership committee of the American Legion Auxiliary, are receiving the congratulations of their co-members on the many new memberships that have been secured recently and last Thursday evening the following new members were guests of honor at a delightful dinner given by the Auxiliary, at the Upland Woman's club house Mrs. Winnie McCulloch, Mrs. Miles Rohrig, Mrs. Sam Lamb, Mrs. E. M. Burton, Mrs. L. O. McHenry, Mrs. Claude Bookwater, Mrs. E. W. Fisher, Mrs. Steve Allee, Mrs. J. L. Wire, Mrs. N. G. Pehl, Mrs. Clarence Nicholson, Mrs. Robert Spencer, Mrs. E. C. Pierce, Mrs. Frank Freeman, Mrs. Bruce Moore, Miss Edith Hanson, Mrs. A. W. Burt, Mrs. W. B. Cromer, Mrs. A. B. Pohler, Mrs. Boris Cherbak, Mrs. Arthur Pehl, Mrs. Clarence Fossett, Miss Ruth Monroe, Miss Elizabeth Fossett.

The dinner meeting was one of the most successful that the Upland unit has enjoyed for some time, and much of the success of the delightful affair was due to members of the decorating committee, who were responsible for the gorgeous table decorations and appointments. Members of the committee were Mrs. I. J. Linkey, Mrs. Herbert Naylor and Mrs. A. L. Moore.

* * *

MARY BRAINARD CAMP HOLDS MEETING—

With the new president, Mrs. Sadie Benner presiding, members of Mary Brainard Camp, No. 48, Daughters of Union Veterans of the Civil War, held a most enthusiastic meeting last night at the Upland Hotel. The meeting was strictly business and at this time the president named the following committees to serve for the years 1927-28: Relief Committee: Alice Harnly, Janet Shephard, Mattie Henderson, Gertrude Sturgen, Sarah Nelson, Ida Stevens; Visiting Committee: Temperance LaPlant, Laura Holsclaw, Louise Hamer, Ida Palais, Jessie Atterbury, Floy Patterson, Mary Eckerman, Dessa Harrington, Fannie Harn, Lola Harris, Olive Short, Mary Tweed, Jennie Brown; Flower Committee: Nellie Hook, Gertrude White, Carol Gakle, Minnie Goodrich, Elizabeth Burton; Entertainment Committee: Sadie Daniels, Louise Pree, Hazel Woods, Elizabeth Griggs, Mary Haddow, Mary Hinshaw, Bertha Palmer.

Plans for a "Valentine Shower" were also outlined at this time, and a committee was appointed to send Valentines to members of the Grand Army of the Republic, their wives and widows; to members of Mary Brainard Camp who are ill or shut-in, and to the fathers and mothers of the members of the Upland organization.

* * *

MR. AND MRS. HARRIS ENTERTAINS—

Mr. and Mrs. Tom Harris presided at a charmingly appointed dinner on Sunday at their home, 517 East Twelfth street, when they entertained a coterie of out-of-town guests. Baskets of gay orange blooms, and tall candles in the same lovely orange tone, added a dainty bit of color to the dining table and a five course dinner was served at seven o'clock Music and social visiting featured the evening's amusement, and among those present were Mr. and Mrs. E. B. Reynolds, Mr. and Mrs. Sam Collins and their small son, Sam E., all of Fullerton; Ms. Collins, Sr., from Los Angeles, and the Misses Elizabeth and Margaret Harris and Tom Harris, Jr.

* * *

MR. AND MRS. STROTHERS PROVE DELIGHTFUL HOSTS—

One of the jolliest affairs that has taken place in club circles for some time was the evening of games and dancing with a delicious oyster supper to wind up the festivities, at which Mr. and Mrs. B. H. Strothers entertained members of the S. A. C. club last Friday evening in the club rooms at Power House No. 1. The cosy club rooms were attractively decorated with mountain ferns and greenery and each guest came attired to represent some popular book. Many clever costumes were worn and to Mrs. Ralph Howell went the first prize for guessing most of the "titles." Mr. and Mrs. Strothers introduced many new guessing games and stunts during the evening and just before supper was announced, partners were chosen for the Virginia reel, by matching well known quotations, that had been written on slips of paper and then cut in two, one-half being presented to the ladies and the other to the gentleman. Those enjoying the happy evening were Mr. and Mrs. Owen Dark and children, Helen and Albert, Mr. and Mrs. Oscar Gaither, Mr. and Mrs. Ralph Howell and their daughter, Miss Margaret; Mr. and Mrs. Ray Ford, and daughter Miss Jessie Ford; Mr. and Mrs. Morris Reynolds, Mrs. Sadie Dark, Ralph Dark and the host and hostess.

* * *

EVENING BRIDGE CLUB MEETS WITH MRS ELLERY WRIGHT—

Mrs. Ellery Wright was a gracious hostess last evening when she entertained members of the Evening Bridge club at her home on Eighth avenue. Fragrant sweet peas and violets were the medium of decoration and prizes at the close of the card game were awarded to Miss Hannah Chaney for high score, while Mrs. Hubert Manker captured the consolation gift. A dainty lunch was served by the hostess at the close of the game and members present were Mrs. Arthur Boone, Mrs. Karl Kaiser, Mrs. Clyde Duncan, Mrs. Ardys Mills, Mrs. Everett Simpson, Mrs. Dorsey Glover, and the Misses Lauretta Shinkle, Lillian Ware and Nora Burnhill.

* * *

MR. AND MRS. SHARP ENTERTAIN BRIDGE CLUB—

A delightful evening was enjoyed by members of the newly organized 3 Table Bridge Club, last Friday when they were guests at the home of Mr. and Mrs. James C. Sharp on Palm avenue.

A profusion of lovely pink sweet peas, were used by the hostess in artistic decoration, and three tables were attractively placed for the game of auction bridge. Following the card game, the hostess served a delicious colation to her guests who numbered Mr. and Mrs. Gus Anderson, Mr. and Mrs. W. H. Tuttle, Mr. and Mrs. Walter Hilty, Mr. and Mrs. A. J. Neilson, Miss Mina Ruesink, Miss Ethel Leeke, Mr. John Ruesing and Mr. Herman Ruesink.

* * *

UPLAND WOMEN ATTEND W. R. C. FEDERATION—

A large crowd of women attended the W. R. C. Federation meeting that was held at Riverside on Monday and among those who attended from the Upland-Ontario organization were Mrs. Oscar Gaither, Mrs. N. E. Taylor, Mrs. Anna Bryant, Mrs. J. W. McConkay, Mrs. Mable Alter, Mrs. Myrtle Martin, Mrs. Alice Reed, Miss Anna Stolte and Miss Bennett.

The meeting was held in the Odd Fellows hall annd it was pronounced one of the most interesting and instructive that has been held in some time, the Stanton Corps Drill team from Los Angeles, put on the drill work and many reports were read that had a direct bearing on local conditions and problems that confront each organization.

* * *

MR. AND MRS. McCONKAY DINNER HOSTS—

Delightful informality marked the day on Sunday when Mr. and Mrs. J. W. McConkay entertained a group of out of town friends at their home on Second avenue. A delicious luncheon was served at one o'clock; a low basket of rich hued blooms centering the table at which covers were indicated for Mr. and Mrs. Joseph Ligier and their daughter Alice May, Mr. and Mrs. Earl Devore and their four children, all of Burbank; Mr. G. Hoffman of Detroit, Michigan; Mrs. Anna Bryant and the host and hostess.

FORMER RESIDENTS OF ILL. TO MEET AT LONG BEACH

The Annual Reunion Picnic of the Illinois State Association of Southern California will be held at Long Beach on Saturday, February 12th, in the beautiful Bixby Park, on East Ocean avenue, overlooking the ocean. In case of rain on that day the reunion will be postponed until the following Saturday, February 19th, and will be held at the same place.

A rare treat is in store for the thousands of people who will attend. A splendid program has been arranged for the day. Marchall Louis Mertins, the noted Chatauqua lecturer and humorist, will be the speaker of the day. Mr. Mertins is well known throughout the country as a speaker, writer, newspaper man and clever humorist and his appearance on the program assures a talk of the highest caliber as well as one that will be extremely interesting.

Additional entertainment on the program will consist of: Address of Welcome by Mayor Fillmore Condit of Long Beach; Response selections including "Illinois" by Crooners Male Quartette; and a short talk by the president of the organization, Mrs. Levi Bond, who will call the meeting to order and preside.

The program this year is being arranged as a short and snappy one so as to give the ten thousand people that are expected to attend, more time to meet their friends and renew former acquaintances from the home state.

The county registers, wherein each person may register according to the county that he formerly resided in, will be open all day. College and lodge registers will be maintained also.

Basket dinners of the good old fashioned Illinois kind, brought by the picnicers themselves, will be enjoyed at noon, with coffee served by the society. The lunch hour will be immediately followed by games and the program.

Extra service will be supplied on this day by the Pacific Electric to accommodate the crowds, so that the people may, by transferring, go direct to Bixby Park.

The picnic is held each year in February, in honor of the birth day of the great man from that state, Abraham Lincoln. The place chosen—beautiful Bixby Park, at Long Beach—is an ideal place for a day's outing, or a visit with all the people from the "old home state" and it is expected that this year's crowd will surpass by far that of any previous year.

AT THE LIBRARY

Those who are looking for short plays will be glad to know that the library has added the "Best Plays of 1925-26" edited by Mantle to the library list. That much talked of two volume book by Wells, "World of William Clissold" is among the new books to go on the exhibit table today and to begin to circulate Friday with a number of others. Phillips Russell gives the public a new life of Benjamin Franklin, calling him the first civilized American Franck's "East of Siam" is a new travel book by that ever popular author.

And then "They Do Not!" by Clements, is in answer to Anita Loos "Gentlemen Prefer Blondes!" "They Do Not!" are the members of a non-professional [illegible] arranged for public consumption. "A New History of [illegible] Literature," by Fitzmaurice-Kelly, will be in demand for students. "Sutter's Gold" is of course a story of '49, by Blaise Cendrars, and is a translation from the French. "Smoky'," the story of a horse, by Will James, is a story of life in the West, the range, the ranch, the rodeo, the desert—is revealed in this book largely through the eyes of a horse. "World's Best Stories of 1926," a book of short stories. A goodly number of western stories, adventure stories, mystery and detective stories, and love stories are numbered among the list following:

Gale, A Preface of a Life.
Ostenso, Dark Dawn.
Smithsonian Institute, Annual report, 1925.
Denver, Traps and Shots.
University of California, Inauguration of David Prescott Barrows.
California State Board of Forestry, Biennial reoprt.
Hendrick, Handbook of the social resources of U. S.
Matson, Books for the Tired Eyes (list).
Little Theatre, Plays for amateurs.
Cowing, One Thousand Technical Books (list).
Stearns, Essentials in Library Administration.
——— Who's Who, 1927
California Home Owner Beautiful California Homes.
Comstock, Out of the Clay.
Gibbs, Flame of Courage.
Stevensin, Coast of Enchantment
Onions, Pearl Thief.
Maxwell, Gabrielle.
Reeve, Pandora.
Williams, Key Man.
Turnbull, The Left Lady.
Buchan, Dancing Floor.
Adams, Revelry.
Luther, The Clean-Up.
Williamson, Golden Butterfly.
Roe, Monsieur of the Rainbows.
Schultz, Sun Woman.
Rees, Unquenchable Flame.
Friend, Wolf of Wildcat Mountain.
Hergesheimer, Tampico.
Bennett, Pedro of the Black Death.
Kimball, Mrs. Merivale.
Mundy, Devil's Guard.
Kendall, Missing Island.
Oskison, Black JJack Davy.
Del Ruth, Port o' Heart's Desire.
Poole, With Eastern Eyes.
Brand, White Wolf.
Train, Page Mr. Tutt.
Pocock, Summer at Hallowdeen Farm.
Craig, The Beloved Rajah.
Wasson, The Big House.
Goodwin, The Avenger.
Miller, Colfax Book-Plate.
McNeille, Word of Honour.
Burr, West of the Moon.
Crafts, Cheyne Mystery.
Russell, Introducing Sally.
McClure, Price of Wisdom.
Ogden, Valley of Adventure.
Treynor, Long Patrol.
Clover, Under the Rainbow Sky.
Virkus, Abridged Compendium of American Genealogy.
———, Outlook, v 143.
———, John Martin's Book, v 33.

COMING EVENTS IN SOCIETY AND CLUBDOM

Wednesday, Feb. 9

Valentine Dancing and Card Party, sponsored by the women of St. George's Church, at the Odd Fellows Hall, Ontario.

All-day meeting of La Estrella, Order of the Eastern Star, at the home of Mrs. Gus Anderson, 554 E. Tenth Street with Mrs. Perry Long and Mrs. Carl Eberts assisting. Pot-luck luncheon at noon.

Regular monthly meeting of the Isaak Walton League at City Hall at 8 o'clock.

Thursday, Feb. 10

Annual Meeting of the Chamber of Commerce; election of directors, at the Upland Woman's Club House. Dinner at 6:30 o'clock.

Mrs. Martin Stewart, 326 West F St., Ontario, hostess to members of the Edith Cavell Chapter, Daughters of the British Empire. Mrs. Donald Clark, state president, will be present and the meeting will begin at 2:30 o'clock.

Friday, Feb. 11

Frances Paul Girls, featuring concert with Miss Frieda Peycke, artist, soloist, at the Upland Woman's Club house, beginning at 8 o'clock.

Merry Wives Club, meeting at the home of Mrs. Paul Cushing, 131 Rosewood Ct., Ontario.

Red Hill Country Club dance for members and their out-of-town guests.

Mrs. Gross Alexander, 262 Euclid Ave., at home to members of the Methodist Ladies' Aid from 2:30 to 5:30 o'clock

Monday, Feb. 14

Upland Business and Professional Women's Club holding luncheon meeting at the Davis Cafe. Mrs. J. N. Beaubier speaker.

BOYS' GLEE CLUB PUT ON CONCERT FOR ETIWANDA

In order to raise money to pay for a new piano for the church, the Advance Boys Glee Club went to Etiwanda Thursday night, January 27, to give a concert for the people of that community.

The main feature was the chorus, but several excellent solos were given also. Milo Vickery sang two favorites, "Bells of the Sea," and the "Big Bass Viol." Marjorie Frost sang "He Was a Picnic." "Duna" and "Trees," sung by William Seguin were very much appreciated. Dorothy Rollins accompanied by Mary Lehigh, played several violin solos. Marian Brownless sang a clever Russian song, the "Sleigh."

Sid Herzberg is a business visitor in the Imperial Valley today.

YOUR CHILD AND MINE

By OLIVE HARDING

This is one of a series of articles written by Olive Harding, teacher, lecturer, psychologist, and analyst, who is organizing a class in Child Training and Home Relationships, to begin Feb. 23.

Kindness to Dumb Animals

How often our blood turns cold when we see a child tease or carelessly handle a dumb animal. At such instances the parent should teach the child kindness and gentleness to all dumb creatures.

Witte tells the story of how he taught a lesson of kindness to his little son Carl. One afternoon when several guests were present, Carl pulled the dog into the room by the tail. His father took hold of the child's long blonde curls and pulled him toward him. Carl startled, let go of the dog, then the father loosened his grasp on the curls. Then the father asked Carl how he liked that and of course the son's reply was that he did not like it.

"Well, then, did you think that dog liked it? Now go to your room and think about it." Witte adds, "I sent him out not only as a punishment but because I saw some of my guests were about to take his part and blame me in his presence for my treatment. 'God bless you,' said one oof them, 'when Carl grows up he will thank you heartily for that lesson."

If we all handled our children that way, they would be sure to treat animals more kindly, and by so much the more to treat their fellow men kindly.

One afternoon a small girl ran into the house with shinning eyes and flushed eager face, clasping a scrawney, ugly black kitten in her arms. "Oh, daddy," she cried, "see what I found! It followed me home and kept crying so sadly I had to pick it up—it is starving I'm sure. Please let me feed it and keep it, I want it so."

"We don't want that ugly old black witches cat around the house put it out before it scratches you," remonstrated her father.

Anyone to watch that tragedy to childhood would have sighed for the poor little broken hearted child. All because of the daddy who didn't understand and wh was unknowingly crushing all the finest traits of his child's nature: love, sympathy and altruism.

Fruit Cake Without Eggs

½ cup sugar; ½ cup molasse 1 cup sour milk; 1 cup seed raisins; 4 tablespoons butter, teaspoon each of cinnamon, clov nutmeg and soda; 2 cups flour.

Mix and sift flour, spices a soda. Cream butter, add suga molasses, sour milk, sifted mi ture and raisins. Bake in loave

Bicycle Parade!

—and—

"SAFETY FIRST" DEMONSTRATION

Chaffey Union Hih School Athletic Field

(Courtesy School Officials)

Sat., Feb. 12---10 a. m.

10:00 A. M. Parade Starts Around Track —Following Parade, "Safety First" Demonstration and Awarding Prizes

35 Prizes for Boys and Girls--Let's Go!

PARENTS! See This "Safety First" Demonstration

Silver Trophy Cup Awarded School With Greatest Number of Riders

Gold, Silver and Bronze Medals Will Be Awarded Boy Scouts In Uniform With Bicycles

Gold Watch for Best Decorated Bicycle

Gold Watch for Plank Ride—Safe for Small Riders

Scooter Race (Under 10 Years)—Two Prizes

Best Comical Make-up Awarded Prizes

ORDER OF EVENTS

10:00—Parade Starts
10:30—"Safety First" Demonstration and Awarding Prizes
11:00—Scooter Race (under 10 years)
11:30—Plank Ride

L. G. BUMSTEAD

109 East B St., Ontario Phone Ontario 35

Palmer's Sport Goods Shop

276 2nd Ave., Upland Phone Upland 19-J

Large Photos Decorated Bicycles in Dealers' Windows

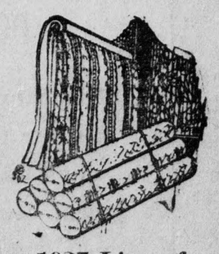

1927 Line of

SELECT Wall Papers

Domestic and Imported

They are now on display in our show rooms. You'll find just what appeals to you in all the new patterns.

Let Us Estimate Your Papering and Decorating

Manker & Benson

242 East Ninth St., Upland

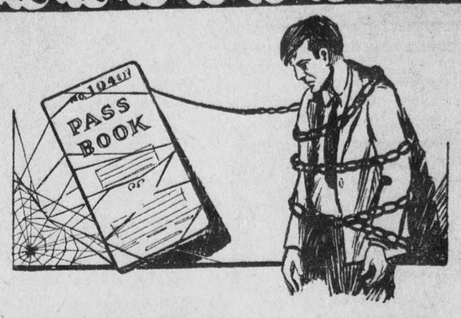

HOW COBWEBS MAY BECOME STEEL CHAINS

The cobwebs that gather around an unused bank book may become powerful steel chains, holding you back from the big things that you could do—IF YOU ONLY WOULD.

Don't let YOURS be an unused passbook. Deposit at least some amount REGULARLY.

The COMMERCIAL National BANK
The CITIZENS Savings BANK

Talk--DON'T--Walk

Phone Your Order Early—Free Delivery

2½-lb. carton Graham Crackers	42c
1-lb. pkg. Wide Noodles	15c
2 lbs. Golden Dates	25c
5 large cans Sweet Corn	50c
Quart jar Mixed Sweet Pickles	35c
1 lb. Ground Chocolate	30c
6 bars White King Soap	25c
4 bars Coco Almond Soap	25c
½-lb. can Schillings Orange Pekoe Tea	42c
25 lb. cotton sack Selected Idaho Russet Potatoes	$1.15
2 lbs. Fancy Almonds	65c

JOHNSON & BROWN

The Grocers

Phone 602 281 Second Avenue

Perie L. Donahue and Louise Sanders

Experienced Beauty Culturists from the East, are Prepared To Give

LEON STEAM OIL PERMANENT WAVES

at

Mission Beauty Parlor

Price $12.50

Phone 262 Ontario 139 N. Euclid

City News

Mr. and Mrs. William Armstrong, (Evelyn Phillips) of Alhambra, are receiving the congratulations of their many friends on the birth of their little son, which took place at the San Antonio Community Hospital on the 26th day of January. The young chap has been named William, Jr., and Mrs. Armstrong and the baby are at the home of her parents, Mr. and Mrs. Warren Phillips, 256 Campus avenue.

Tonight all Scout Troops are holding their anniversary meeting in their various troop headquarters. Troop 1 will meet at the Y. M. C. A. and Troop 3 in the Presbyterian Church. Most of the troops will have their parents as their guests. As this is National Boy Scout Week, at 8:15 sharp all Boy Scouts throughout the country will stand and retake the scout oath.

Women of the Presbyterian Church holding FOOD SALE Saturday, Feb. 12th, at 10 A. M. at Anderson and Plum's, 210 E. 9th 79t2x

Mrs. Dwight Ellis and her infant daughter left the Community San Antonio Hospital on Sunday and ate at their home on Eighth avenue.

The Bread That Builds Health

The kiddies, home from school, want bread and butter, and be sure that they get only the most nutritious. We specialize in fine Breads and if you don't know us, it's time to get acquainted.

DANNER'S BAKERY

228 E. Ninth Upland, Cal.

Fred Anderson, accompanied by his daughter, Miss Betty, Mrs. Harold Anderson and Mrs. C. Jacobs motored to Barstow on Sunday, where they joined Mrs. Anderson and Miss Winona Anderson, who have been visiting in the Desert Town for several weeks A delightful feature of the day was a trip to the Waterman mine, which is three miles from Barstow where the party enjoyed a delicious picnic dinner as well as a visit to the deserted silver mine which proved very interesting. Mrs. Anderson accompanied the party home but Mrs. Harold Anderson stayed in Barstow where she will be the guest of friends for several days.

Watch for dates regarding novel welfare events arranged by Reynolds-Harnish Dry Goods Co. 79t1

Miss Annabelle Instances, who has entered the nurses training school at the Pomona Valley Hospital, visited Upland and Ontario friends on Sunday.

Mrs. Kate Sanford, California Beauty Shoppe, wishes to announce that she is prepared to give complete and expert service in every branch of beauty work, including permanent waving. Call Ontario 1442 for prices and appointments. Rooms 1-2 Ontario National Bank Building. 78t2

Miss Evelyn Nix returned recently from Los Angeles, where she has been working in one of the department stores, and is looking after her mother, Mrs. G. Nix, who has been ailing for several weeks.

Mrs. Frank Daggett and Mrs. Harry Tilson, of Los Angeles were week-end guests at the home of Mr. and Mrs. Tom Harris, West 12th street.

We still have a few pairs of the all cotton and the wool and cotton mixed blankets left. Sale lasts all week. $4.00 values, $3.00; $4.50 values $3.75; $7.00 values $5.00. Reynolds-Harnish Dry Goods Co. 79t1

The Scout Craft Exposition will be held in Ontario in the old New York Store building beginning on Thursday afternoon and continuing until Saturday evening. Exhibits of the twelve different Scout troops in the locality will be on display.

A beautiful assortment of colors in Honan pongee. All silk, 32 inches wide, $1.50 per yd. Reynolds-Harnish Dry Goods Co. 19t1

Lawrence H. Ball of Upland and Miss Lorna D. Wolff of Hollywood were among those who saw "Old Ironside" at Grauman's Egyptian theatre in Hollywood Saturday evening.

Mr. and Mrs. Ernest Mehl had as their guests on Sunday, at their home on Washington boulevard, Mr. H. Easton, and F. Black of Los Angeles. The guests were old neighbors of the W. F. Goodban family back east in Fairfield Iowa, and they came to Ontario on Saturday evening to attend the services at the Tabernacle, which were followed by a reception for the Fairfield folks who are now living in California. Evangelist Harper is a resident of Fairfield and he acted as host to the "back east folks."

Clarence G. Bowman, of Ajo, Arizona, arrived in Upland Sunday morning and is spending a few days with Lawrence H. Ball at his rooms on North Euclid avenue. Sunday afternoon they motored to Los Angeles where they joined several friends and attended the opening performance of "The Fool," a spoken drama, at the Belmont theatre. Mr. Bowman expects to make Upland his home.

Cards have been received friends Mr. and Mrs. Bob Bonney (Madeline Chaffey) dated from Ontario, Canada, where Mr. and Mrs. Bonney are playing in a clever "skit" on the vaudeville circuit.

Mr. and Mrs. Stanley M. Adams and Mrs. C. Ball motored over from Riverside Sunday and spent the day with Mr. and Mrs. W. G. VanHorn and family, 159 E. Ninth street.

Help your own welfare organizations by trading with the Reynolds-Harnish Dry Goods Co. on their own day—served by your own friends—in your own way. 79t1

Fred Anderson is presenting his friends, with some beautiful desert holly, which he obtained on Sunday when he visited Barstow. Mr. Anderson says that the desert country is very beautiful at this time of the year and that the holly is very plentiful. He also reports the roads in excellent condition, and many motorists on the road.

Mrs. L. R. Nichols and Mrs. Oscar Gaither are planning a visit to Los Angeles tomorrow, where Mrs. Gaither, in company with her sister, will view "The Miracle" now showing at the Shrine Auditoirum. Mrs. Nichols will also visit the wholesale houses.

Printed Soisette, lovely and soft in dainty patterns for little folk and gaily colored ones for the grown ups. Reynolds-Harnish Dry Goods Co. 79t1

Mr. and Mrs. E. C. Rosenberger were among those who enjoyed "The Miracle" at Shrine Auditorium, Los Angeles, on Saturday afternoon. In the evening Mr. and Mrs. Rosenberger motored to Hollywood and saw "Old Ironsides," showing at Grauman's Egyptian Theatre.

Mr. and Mrs. Fredrick Kirk of Santa Paula, spent a few hours on Sunday at the home of their parents, Mr. and Mrs. L. N. Kirk. 429 First avenue.

Mr. and Mrs. G. B. Bower had for their guests Sunday Mr. and Mrs. William Saunders, Mr. and Mrs. Dale Sandens of Portland, Oregon; Mr. and Mrs. W. E. Stafford of Glendale; Mr. and Mrs. Orville Lee of Pasadena; Mr. and Mrs. Tony Mediros of Highland.

The next to the last match in the inter-team contest will be played tomorrow at the Red Hill Country Club, the home team opposing the Pasadena Country Club. Lunch will be served at 12 o'clock and the following members will make up the team for tomorrow:

Smith and Peabody; Howe and Lawson; South and Kirkwood; Black and Neill; Brady and Trautman; Taylor and Blackmer; Godsave and Gemmell; Kincaid and Anderson.

Substitutes: Markham and Derwin.

COUNTY REPAID FOR ITS AID TO POOR PEOPLE

Many poor persons aided by the County Welfare Department are honest and repay money advanced to them for aid after they become financially able, according to a report made today by Mrs. Maude S. Bell, secretary of the department, covering January work.

This report discloses that during January a total of $1,073.30 was collected by the department and refunded to the county treasurer. This sum represents refunds paid to the county for money advanced for care of relatives, children, burial grounds and all other money expended by the county for aid to them in their time of trouble and financial need.

Many New Cases

Included in the sum is $500 refunded from Needles where the county conducts a school and maintains a nurse with Mrs. Aradell Light in charge of the work.

Mrs. Bell's report shows that during January the county department handled 310 new cases exceeding the average of new cases by nearly 100. The average monthly increase of new cases is 220, according to Mrs. Bell.

Influx of many persons from other states into California, through the passes entering San Bernardino Valley is responsible for the increased number of new cases. In addition to this new work the county department handled and took care of 151 old cases.

Types of Aid Given

Inability to get work, conditions created by quarantine of homes for contagious diseases and general illness of all types is another cause of the increase in the number of cases handled by the county during January, Mrs. Bell explained.

During the month the welfare department handled 16 accident cases; 35 maternity cases; 26 cases involving tuberculosis; 23 infectious disease cases; 21 dental cases; six cases of eye trouble; six cases of feeble-minded persons; 57 old age cases; and investigation and aid of cases involving seven deaths.

FRUIT SHIPPING SHOWING GAINS

O. K. Exchange Reports 57 Carloads Sent Out For Markets In East—Exceeded Previous Week by 19 Cars

By far the heaviest shipping of navels from the Ontario-Cucamonga Exchange here was seen last week, when 57 carloads of navels were shipped, according to a report made by Manager Harry B. Harlow today.

Last week's 57 carloads exceeded the previous week's shipping by 19 cars. It is predicted that this week the exchange, which ships for 12 packing houses in this locality, will ship more oranges than last week.

Besides the heavy shipment of oranges, the O. K. Exchange also shipped out 20 cars of lemons.

San Antonio Orchard Company, South San Antonio Avenue, also shipped heavily on oranges last week, a total of 14 cars going out. Last week's shipment was six cars more than the previous week. Manager Charles Latimer stated this morning that this week's shipment of oranges would probably be lower than last week's.

The American Fruit Growers, Santa Fe tracks, Upland, will not ship this week, and will probably resume work the early part of next week. Several cars of oranges were shipped last week from the house.

DISTINGUISHED MUSICIANS AT POMONA COLLEGE

Three distinguished musicians will appear on the program of events arranged for music week at Pomona College from February 7 to 12 inclusive. Among the distinguished artists on the program are: Ossip Gabrilowitsch, world famous pianist and conductor of the Detroit Symphony Orchestra; Herbert Witherspoon, lecturer and bass of the Metropolitan Opera Company, New York, and president of the Chicago Musical College and Miss Cecilia Hansen, brilliant violinist of New York City.

Special music programs have also been arranged for each of the morning College Hours including the one to be held on parent-student day, Saturday, February 12.

Residents of Southern California are extended an invitation by Pomona College to participate in the opportunities of this week. The complete program of the week follows: February 7, Monday, 8:30 A. M., College Hour, organ recital by Joseph W. Clokey, associate professor of organ, Bridges Hall; 8:00 P. M. piano recital by Gabrilowitsch, Music and Drama course event, Bridges Hall. February 9, Wednesday, 9:15 A. M., College Hour, public address by Herbert Witherspoon, on "Music as a Vital Factor in Education," Bridges Hall. February 10, 8:30 A. M., College Hour, special program by students of the department of music, Bridges Hall. February 11, Friday, 8:00 P. M., violin recital by Cecilia Hansen, Bridges Hall, Music and Drama course event, and February 12, Saturday parent-student day, 11:00 A. M. College Hour, special numbers by the Pomona College choir and address by Judge Charles G. Neeley.

COLLECTION OF RELICS MAY BE SECURED SOON

SOUVENIRS FROM PIONEER DAYS OFFERED COUNTY BY RIVERSIDE MAN

Owner Wants Historical Objects Housed Near Old Family Home—Committee Named To Secure Site

A collection of western relics, indicative of early life in San Bernardino County, may be obtained by the Board of Supervisors and placed on display in a building to be constructed near Urbita Springs, according to a letter received yesterday by the Board of Supervisors from Jonathan Tibbits, Riverside, owner of the collection.

The collection is said to be one of the largest in Southern California and depicts phases of early life in the Southland, especially that of San Bernardino County and the pioneers who settled in this section of the state. If the Board of Supervisors is successful in obtaining the valued collection, other smaller collections will be grouped with it in the building, it is said.

Collection Is Desired

In a letter received from Mr. Tibbets, he said that other counties and cities throughout the state had requested the collection, but he was making San Bernardino County the first offer because his ancestors first settled in this county near Urbita Springs, and he would like to have his collection of relics on display somewhere near the early home of his family.

Supervisors John Andreson, Jr., and M. P. Cheney were appointed as a committee to investigate the possibilities of obtaining a suitable building to house the valued relics, and if possible to obtain the permission of the National Orange Show to use a portion of its grounds on which to construct a building for the collection. The Orange Show grounds are said to be ideal as visitors to the citrus classic also would be able to view one of the most valued collections in California.

Use Courthouse Stone

Supervisor C. E. Grier said yesterday that he believed it would be possible to use the stone from the old county courthouse, if the county must stand the expense of razing it, from which to construct the building. The county courthouse is one of the oldest in the state and there is a sentimentality attached to it which Grier said would be fitting with such a collection as it would house.

The Board of Supervisors has until May 1, 1927, to make its final decision concerning the collection, and whether or not the county will be able to make suitable arrangements for housing the relics of San Bernardino County and Southern California. Supervisors Andreson and Cheney are expected to make a report to the board within the next few weeks concerning the possibilities of obtaining the Orange Show grounds and the stone from the county courthouse.

A Good Store | **J. J. Atwood Co.** Phone 122, Upland | Upland and Cucamonga

Atwood's Store News

Upland **Tuesday, February 8, 1927** **Cucamonga**

This is the time of year that there are so many new things coming in for Spring that we don't have room to mention all the new materials that we would like to.

New Shoes, New Silks, New Dress Goods, Buttons, Belt Buckles, Dress Braids and many, many other items are now on display. All we can say is: "Come in and look at them."

Everfast Printed Sateen for Dresses is a new material you'll like. It is only 75c a yard and 36 inches wide. There are six pieces to choose from, each with one of the following colors predominating — green, blue, orchid, pink, tan and red.

The Everfast Playtime Prints are very popular. Several new pieces were unpacked this week. The designs are small. The price is only 55c and it is the genuine Everfast.

In buying Bath Towels we often have wondered why so much of the towel is wasted at the ends. We have a towel for 25c that is all towel—the heavy double threads come within an inch of the end.

The enthusiastic approval of Theme Hosiery is splendid. The semi-service or semi-chiffon style—silk to the welt—is the most popular. At $1.95 it is a splendid value, for it certainly does wear well.

We have more of those wool batts in new. Did you notice the size and weight. They are three-pound batts and not 84 inches but 90 inches in length. The price is lower—now $3.75.

For that new baby—the Phillipine Hand-Embroidered Dresses and Gertrudes. The price is lower now—only $1.50 each. Also, we have hand-embroidered Bibs and Pillow Cases for the baby.

Applique Flower Ornaments for evening dresses are very good. The new ones we have received from Marshall Field & Co. are beautiful. You'll like them.

Chrysanthemums and other flowers for dresses and coats. New Scarfs, printed and hand-blocked, are new arrivals.

The First National Bank OF UPLAND

Scouting Means 'Help Yourself' Experience

From Boy Scout training comes the ability to meet emergencies. From it, too, come character development, self-reliance and respect for citizenship.

A Scout does not stand still—he is an exponent of progress.

Get better acquainted with the Boy Scouts of Upland during

National Scout Week February 8th to 14th

"A Scout is a friend to all, and a brother to every other Scout."

FANNING'S BREAD AND BUTTER PICKLES

A real treat for those who have never used them.

Special Price This Week

1 16-OZ. JAR 35c 6 JARS FOR $1.98

Klindt's Grocery

"GOOD THINGS TO EAT"

Phone 237 186 2nd Ave. Free Delivery

A part of Mac's Service is to help you Do the Nice Thing at the Right Time!

The "Heart-Tonics" we are offering for your convenience and pleasure at this time cover the field of Valentine Possibilities.

Clever Party Propaganda, Sweet-Heart Candy a la Bulk and Box; Valentines that thrill the Kids and kindle sentiment in grown-up children.

A Special Heart Design Ice Cream Brick To give your Valentine Party a "Kick."
—MAC SAYS SO !

Folks are taking due advantage of the Drug Store Bargains we are featuring during this month of our REXALL BIRTHDAY SALE.

A little shopping pilgrimage round the HUMAN SERVICE STATION will pay you well for the ROUND TRIP.

Tomorrow, that is Wednesday, we are again Spreading our "Irregular" CHICKEN Luncheon. On this and similar occasions our theme is "NOURISHMENT" with a Capital GOOD.
—MAC SAYS SO!

ORANGE SHOW TICKETS—A Flock of FOUR admissions for $1.25, thus saving yourself 75 cents.
Come and get 'em!

HAIR — "Absence Makes the Heart Grow Fonder!"

As a horrible example of Absence, the humble writer well knows the PANGS OF REGRET when the Old Dome begins to take on the appearance of a "Skinned Diamond with a grass outfield."

HOPE, Old Dears! My Girl Friend in 'THE BEAUTY SPOT' peeled the 'Old Onion' with 'The Stuff' and ever and anon is encouraging the incipient 'Thatch' with Magic Motions. Scientists from far and near are asking me to remove the 'Stetson' to inspect the New Crop.

Moral is this: You don't have to buy a "Round Trip" to New "YAWK" to find a "Bean Expert." Without Further Foolishment we herald the fact "BEAUTY SPOT SERVICE" will do wonders for your Hair and Scalp troubles.

The famous "Hair-Again" treatment is "At Your Elbow," and if you wish a Jar for your own use we will cheerfully "Spare you one."
—MAC SAYS SO !

Cheerfully and Thoroughly Yours,

Mac The Medicine Man, Inc.

And HIS TRUSTY CREW

THE REXALL STORE UPLAND, CALIF.

INTERESTING NEWS ITEMS FROM CHAFFEY TATLER-THRASHER

LEGAL NOTICES

Notice of Assessment

Euclid Water Company of Upland—Location of Principal Place of Business, Upland, San Bernardino County, State of California.

NOTICE is hereby given, that at a meeting of the Board of Directors held on the 24th day of January, 1927, an assessment of $4.00 per share was levied upon the Capital Stock of the Corporation, payable immediately to the Secretary of the Corporation at her office at Stewart Citrus Association's Office, "A" Street, Upland, California. Any stock upon which this assessment shall remain unpaid on the 28th day of February, 1927, will be delinquent and advertised for sale at public auction, and unless payment is made before, will be sold on the 21st day of March, 1927, to pay the delinquent assessment, together with costs of advertising and expenses of sale.

ESTHER NYBERG,
Secretary.

Office at Stewart Citrus Association's Office, A Street, Upland, Calif.
7517

Notice of Stockholders' Meeting

The Annual Meeting of the Stockholders of the Camp Baldy Company will be held at the offices of the Company in the Directors' Room of the First National Bank of Upland, Upland, California, Saturday, February 12, 1927, at 7:00 P. M., for the election of directors and for the transaction of such other business as may properly come before the meeting.

Dated, January 28th, 1927.

HARLOW S. WILSON,
7615 Secretary.

Notice of Trustee's Sale

WHEREAS, Vincent R. Dascomb, a single man, by deed of trust dated the 12th day of June, 1925, recorded June 19th, 1925, in Book 895, Page 290, of DEEDS, Records of San Bernardino County, California, did grant and convey the premises therein and as hereinafter described to the Hellman Commercial Trust and Savings Bank as Trustee, to secure among other things the payment of one promissory note in the principal amount of Twenty-two Hundred ($2,200.00) Dollars, with interest thereon from date, June 12th, 1925, at the rate of seven per cent per annum, payable quarterly; said principal payable one year after date, in favor of A. Cohen, and thereafter duly assigned to Gerson Albert, and,

WHEREAS, the said deed of trust provides that in case default shall be made in the payment of any of the sums of principal or interest when due, the owner and holder of said note may declare the whole sum of principal and interest thereon immediately due and payable and may require that the said Trustee shall sell the premises thereby granted, or such part thereof as shall be necessary to pay the obligation unpaid and secured by said deed of trust; and,

WHEREAS, default has been made in the payment of said promissory note, in that the principal due June 12th, 1926, and the interest due September 12th, 1925, was not paid when due nor has any part thereof been paid and all now remains due and unpaid.

WHEREAS, in accordance with the terms of Section 2924 of the Civil Code of the State of California, the said Gerson Albert, being then the legal owner and holder of said note and deed of trust on October 11th, 1926, caused to be recorded in the office of the County Recorder of Los Angeles County, California, a notice of such default and of his election to cause the property described in said deed of trust to be sold in accordance with the provisions contained in said deed of trust to satisfy the obligation created by said note, which notice of default and election to sell was duly recorded in Book 144, Page 274, Official Records, in the office of the County Recorder of San Bernardino County, California; and,

WHEREAS, the said Gerson Albert, by reason of default as aforesaid, has elected and declared that the sums unpaid and secured by said deed of trust be immediately due and payable and has demanded that the Trustee shall sell the premises granted by the said deed of trust to accomplish the objects of the trust therein created.

NOW, THEREFORE, notice is hereby given that the undersigned, by virtue of the authority vested in it as Trustee by the said deed of trust, will sell at public auction to the highest bidder for cash, in lawful money of the United States, on February 15th, 1927, at the hour of eleven o'clock A. M., at the Broadway entrance of the County Court House, Los Angeles, California, the interest conveyed to it by the aforesaid deed of trust in and to the real property therein described situated in the Judicial Township of Upland, County of San Bernardino, California, and described as follows:

Lots Two (2) and Three (3), in Block Seventeen (17), of San Antonio Heights, in the County of San Bernardino, State of California, as per plat recorded in Book 4 of Maps, Page 48, Records of said County.

To pay the amount due and unpaid upon said note, to-wit: The sum of Twenty-two Hundred and no/100 Dollars ($2,200.00), and interest thereon at the rate of Seven per cent per annum, from June 12th, 1925, to the date of sale, together with the expenses of said sale and also the costs, fee, charges and expenses of the trust created by said deed of trust, including compensation to the Trustee and all other sums secured thereby.

TERMS OF SALE: Cash, lawful money of the United States.

Dated January 17, 1927.

Merchants National Trust and Savings Bank of Los Angeles, Successor in Trust to Hellman Commercial Trust and Savings Bank.

By H. H. ASHLEY,
Vice-President.

By E. A. WINSTANLEY,
Assistant Cashier.

Date of first publication, January 21, 1927.
7417

Notice of Trustee's Sale

WHEREAS, J. B. THOMPSON and FLOSSIE E. THOMPSON, husband and wife, by a Deed of Trust dated the 13th day of July, 1925, recorded in Book 5, Page 466 Official Records, San Bernardino County, State of California, did grant and convey the premises therein and hereinafter described to CITIZENS TRUST AND SAVINGS BANK, a Corporation, as Trustee, to secure among other things the payment to JAMES F. SINKS, or order, of one promissory note in the sum of $6,500.00, with interest from Sept. 1, 1925, at the rate of seven (7%) percent per annum, payable quarterly, principal being payable in installments of $1,000.00 or more on the 1st day of September, 1926, $1,000.00 or more on the 1st day of September, 1927, and the balance remaining unpaid on the first day of September, 1928, to become immediately due and payable; and

WHEREAS, said note was duly assigned to H. D. CHANEY, and

WHEREAS, default has been made in the payment of said promissory note in that the installments of principal due September 1, 1926, and interest from June 1st, 1926, have not been paid, nor any portion thereof, leaving unpaid on said note the principal sum of $6,500.00, and interest therefrom and after June 1st, 1926, at the rate of seven (7) per cent per annum, and also the sums advanced under the provisions of said Deed of Trust are owing and unpaid; and

WHEREAS, said Deed of Trust provides that if breech or default be made in the performance of any obligation for which said Deed of Trust is security, then the holder of any note or notes, or indebtedness mentioned as secured thereby, may declare all sums secured thereby immediately due and payable and to require the Trustee to sell the property thereby granted; and

WHEREAS, said H. D. CHANEY, the holder of said note, has declared that breach and default have been made as aforesaid and have declared the whole of said principal sum due and payable, and have demanded that said Trustee shall sell the premises granted by said Deed of Trust to accomplish the objects of the Trust therein expressed; and

WHEREAS, the said H. D. CHANEY, being the holder of said note in said Deed of Trust, did record in the office of the County Recorder of San Bernardino County (being the County wherein the real property covered by said Deed of Trust, and hereinafter described, is situated), a Notice of Breach of Obligation and of their election to sell or cause to be sold the property to satisfy said obligation, which notice was recorded the 22nd day of October, 1926, in Book 149, Page 304, Official Records, San Bernardino County, State of California.

NOW, THEREFORE, Notice is hereby given that the undersigned, CITIZENS TRUST AND SAVINGS BANK, a Corporation, by virtue of the authority in it vested as Trustee, will sell at public auction to the highest bidder for cash in United States Gold Coin, on Monday, the 21st day of February, 1927, at the hour of 11:00 A. M. of said day, at the Western Front Entrance of the Court House in the City of and County of Los Angeles, State of California, the interest conveyed to it by the aforesaid Deed of Trust, in and to the real property therein described, situate in the County of San Bernardino, State of California, as follows:

The East thirty (30) acres of the North Half (N½) of the Northwest Quarter (NW¼) of Section Eleven (11), Township Two (2) South, Range Seven (7) West, San Bernardino Base and Meridian, according to Government Survey.

Saving and Excepting the East Twenty-five (25) feet of said property reserved for street purposes.

To pay (a) principal sum of $6,500.00 and interest thereon from June 1, 1926, to date of sale at the rate of Eight (8%) per cent per annum; (b) sums, if any, advanced under the provisions of said Trust Deed; (c) the expenses of sale and (d) the Trustee's fee in the sum of $300.00. Terms of sale, cash in United States Gold Coin.

IN WITNESS WHEREOF, the CITIZENS TRUST AND SAVINGS BANK has duly authorized this notice as Trustee, by the signature of its Vice-President and attested by its Assistant Secretary, who has affixed its corporate seal at Los Angeles, this 20th day of January, 1927.

CITIZENS TRUST AND SAVINGS BANK
(SEAL)

By W. H. COMSTOCK,
Vice-President.

By J. W. BACHMAN,
7515 Asst. Secretary.

Notice to Stockholders

ONTARIO WATER COMPANY, PRINCIPAL PLACE OF BUSINESS, ONTARIO, CALIFORNIA.

Notice is hereby given that the annual meeting of the stockholders of the Ontario Water Company will be held at the home of the secretary, 8th Street and San Antonio Avenue, on Wednesday, the second day of March, 1927, at the hour of 2 o'clock P. M., for the purpose of electing a board of directors and the transaction of such other business as may properly come before the meeting.

Dated, Ontario, Calif., Feb. 1st, 1927.

E. E. HAWTHORNE,
7718 Secretary.

CHAFFEY'S SECOND ANNUAL TRACK FEST HELD IN MARCH

TWENTY-FIVE SCHOOLS WILL BE HERE

Entries From Los Angeles, Riverside, Orange and Imperial Counties—Chaffey Is the Largest School To Enter

Twenty-five schools having announced their intention of entering the Chaffey Invitational Track Meet to be held Saturday, March 26. The plans for that much-looked-forward-to event are rapidly progressing. This year the event promises to be even greater than last year, when the Invitational Meet was originated, as there are twenty-five schools entered as contrasted with the sixteen of last year.

Those who have entered to date are: Anaheim, Beaumont, Chaffey, Chino, Chino Vocational, Claremont, Colton, El Centro, La Verne, Calipatria, Fullerton, Harvard Military Academy, Huntington Beach, Imperial, Orange, Palo Verde, South Pasadena, Puente, Pomona, Redlands, Riverside, San Bernardino, Santa Ana, San Jacinto and Tustin.

This meet is limited to schools of less than 1500 students in Orange, Riverside, Imperial, San Bernardino, and the East Half of Los Angeles Counties. Chaffey is the largest school now entered in the meet as the registration of the schools entered is from 90 to 1200.

This event will give Chaffey track fans an opportunity to dope the outcome of the C. B. L. track meet, which will be held here later, as all of the active C. B. L. schools are entered in the meet.

One interesting feature of the meet that is under consideration is that of having a novice meet for those who have not made any points any League of Invitational meet. Because of the large number of schools entered this year it will be a difficult problem and so has not been definitely decided upon.

Notice of Assessment

LEMON HEIGHTS WATER COMPANY—LOCATION OF PRINCIPAL PLACE OF BUSINESS, 274 B STREET, UPLAND, SAN BERNARDINO COUNTY, CALIFORNIA.

NOTICE is hereby given that at a meeting of the Board of Directors, held on the 31st day of January, 1927, an assessment of $10.00 per share was levied upon each and every share of the subscribed capital stock of the Corporation, payable immediately to F. W. Palmer, the Secretary of the Corporation, at the office of the Corporation, 274 B Street, Upland, San Bernardino County, California.

Any stock upon which this assessment shall remain unpaid on the 15th day of March, 1927, will be delinquent and advertised for sale at public auction and unless payment is made before, will be sold on Saturday, the 5th day of April, 1927, at 10 a. m., to pay the delinquent assessment, together with cost of advertising and expenses of sale.

By Order of the Board of Directors.

F. W. PALMER, Secretary.
Office, 274 B Street, Upland, California.
7817

Notice to Creditors

In the Superior Court of the State of California, in and for the County of San Bernardino.

In the Matter of the Estate of Nancy T. Whiting, Deceased

NOTICE IS HEREBY GIVEN by the undersigned, administratrix of the estate of Nancy T. Whiting, deceased, to the creditors of, and all persons having claims against the said deceased, to exhibit them with the necessary vouchers, within four months after the first publication of this notice, to the said administratrix, at the law office of A. W. Burt, Esq., 287 Second Avenue, Upland, Calif., the same being the place for the transaction of the business of said estate.

FLORA MORLEY,
Administratrix of the Estate of Nancy T. Whiting, Deceased.
Dated February 1, 1927. 7719

Delinquent Assessment Notice

THE SCHOWALTER MUTUAL WATER COMPANY—PRINCIPAL PLACE OF BUSINESS, UPLAND, CALIFORNIA.

NOTICE

There is delinquent upon the following described stock on account of assessment levied on the 30th day of December, 1926, the several amounts set opposite the names of the respective shareholders, as follows:

	Certificates No. of	Shares No. of	Amt.
R. P. Garbutt..	36	20	$200
R. P. Garbutt..	37	10	$100

And in accordance with law, so many shares of each parcel of such stock as may be necessary will be sold at the Commercial National Bank of Upland, in the City of Upland, California, on the 18th day of February, 1927, at the hour of eleven o'clock, to pay delinquent assessments thereon together with cost of advertising and expenses of sale.

Dated this 1st day of February, 1927.

W. E. O'BRIEN,
Secretary of Said Corporation.
Location of Office,
Upland, California. 7814

R. RUTLEDGE IS CONTEST WINNER

The Annual Declamation Contest, held in the morning assembly last Thursday, brought out some of the best oratoraial talent at Chaffey. Rowland Rutledge took first place with a selection from an oration given by Alexander Stevent of the Confederacy, opposing secession.

Second place was awarded to John King, who presented an impassioned selection from an address by Daniel Webester in the Hartford Convention, also opposing secession. Juanita Lutz took third place with a speech from one by Moses Hoge on Stonewall Jackson. The three students who gave their speeches in assembly were chosen as the best from about fourteen contestants in a preliminary tryouts.

Miss Avery was chairman of the contest, and annouced the judges

RAGGERS' CLUB HAD CONVENTION AT LONG BEACH

Members of the Ontario Raggers' club were given an incentive to continue their work at the district convention of the organization in Long Beach, January 27.

Members of the local club who attended the convention were: Robert Tucker, Lowell Emmons, Elbert Wing, Howard Hawkins, Joe Scheincider, and Robert Ohly. Elmer F. Coble, secretary of the local Y. M. C. A.

Delegates attended from Whittier, Riverside, Pomona, San Bernardino, Santa Ana, Long Beach, San Pedro, Fullerton and Ontario.

Dr. Carl Knopf of the School of Religion of the University of California in Los Angeles, gave an inspiring talk on the Raggers' Guide Book. He also presented the human side of both books of the Bible.

HARDEST DEBATE OF YEAR FACES C. J. C. TEAMS

In view of the fact that Pasadena won the championship of the Conference last year and that Citrus Junior College now stands at the head of the Conference in this years debates, Chaffey will meet her most forminable opponents in the Conference when the affirmative team, composed of Lloyd Hough and Norbert Farrel, meets Citrus Junior College and the Negative team, composed of Ray Wilson and Robert Farrell, meets Pasadena.

The question, Resolved: "That This House Favors The Present Attitude of The United States Toward Russia," is one of great interest at the present moment. With Russia issuing manifestos in Nicaraga, the Third International striking at the root of American government, and Mexico being accused of Communistic intentions, this subject will be debated with fervor in determining whether the United States should recognize Russia into the family of nations or not. Much new material and information has been added to the subject by such men as Sherwood Anderson and G. Bromley Oxnam, who have recently returned from a tour of Russia, during which time they studied conditions there. The Chaffey team has taken advantage of this new material and now have well-prepared speeches ready to memorize.

Before the Conference debate takes place near the end of the month, several practice debates will be held, in which the members of the team will have the opportunity of straightening out the rough places in their speeches.

Mr. Kegley has been working hard with the team and is becoming more optimistic every day as the team develops. With the help of Mrs. Kegley on delivery, the team expects to win the coming debate.

CHAFFEY CHOSEN FOR CONVENTION OF LIBRARIANS

Chaffey will be the scene of another convention this year. This one will come February 26 when the Sixth District of the California Library Association gathers here for discussion on libraries.

The San Antonio Library Club will sponsor the affair. Mr. Kerr, head of Pomona College Library and president of the Sixth District, will be chairman. The morning will be taken up with lectures by several authorative men of the country. Mr. Blakeslee is preparing several musical selections for the morning program. Lunch will be served at noon in the cafeteria with Miss Graves in charge. The afternoon program will consist of section meetings and library demonstrations.

The committee of arrangements consists of Mr. Kerr, president; Miss Ewing, secretary; Mrs. Manker, Miss Monroe, librarian of Ontario Public Library, and Mr. Fiske of the Chaffey Library.

DEBATERS MEET POMONA SQUAD

The second Citrus Belt League debate will take place on February 10, when "Pop" Kegley's affirmative team of Juanita Lutz an dGertrude Bond will meet Redlands here to argue the question, Resolved: that the direct primaries be abolished in California. (Agreed: this means a return to the nominating convention). At the same time Ida Vernon and Clement Cole, the negative team, will debate the same question with Pomona on the latter's stage.

The Chaffey squad won their first debates with San Bernardino and Corona ,thus giving them first place in the C. B. L. The teams for this debate are the same as the first groups save for one member, Ida Vernon, who is taking Ellen Benson's place in this contest. She is the only one on the team who has not participated in previous debates. Much time has been spent in research work on the question, and the team is anxiously awaiting the event.

PREPARATION IS MADE FOR BIG NATL. CONTEST

Students are now preparing for the Fourth National Oratorical Contest, with the Constitution as the principle subject. This year eight countries, including the United States, will participate with each nationality discussing its own form of national laws. Each country will speak in their native tonge with the exception of Japan's representative, who will use the English language.

The knowledge of voting, as well as understanding of the Constitution, will be stressed. The judges have been instructed to give special credit to those who fully develop the idea of voting. Great men, as Washington, Webster, and Lincoln, and their contribution to the Constitution will most probably be the subject of a number of the orations. In these the students must point out the influence these contributions now have on law and order.

The schedule for the 1927 contest is as follows for the Times district:

First selection of contestants (within the school) by April 1.

District finals, April 22.

Times semifinals (group contests) May 6.

Times grand finals (winner goes to Washington), May 13.

National finals (at Washington) May 20.

National winners sail for Europe July 2.

National winners return from Europe Sept. 18.

International finals (at Washington) October 14.

This schedule shows the steps for the winners. Cash prizes are also awarded at different tryouts besides the trips to Washington and to Europe. Any student of high school standing is eligible to compete. Last year Charles Johnson represented Chaffey.

VARIOUS SOPHS ARE NOMINATED AT BIG MEETING

The Sophomore class held a class meeting Wednesday, January 26. The purpose of the meeting was to nominate new officers for the second semester.

Jean Baird, outgoing president, called the meeting to order and called for nominations. Those nominated for president are: Melvin Ord, Betty Hill and Roland Lemon; vice-president nominees are: Arville Terry, Nelson Gray, Martha Provine and Dorothea Hood; those nominated for secretary are: Virginia Wallahan, and Elizabeth Bond; yell leader nominees are: Helen Samuels, Marvin Wharton, Charles Benton and Randall Curry.

A musical program was given after the regular business was over. Margaret Kratky and Phyllis Moore gave a vocal due accompanied on the piano by Mr. Blakeslee. A three piece orchestra composed of Betty Hill, jazz whistle, Dorothy Ells saxaphone and Eleanor Corn, piano, rendered some well received numbers.

SENIORS WILL PRESENT ANNUAL CLASS PLAY FEBRUARY 18 AND 19

"THE CHARM SCHOOL" IS PRODUCTION

Many Well-Known Seniors Have Parts To Play—Cast Includes Mehl, Lutz, Alexander and Others With Experience

In the Senior play, "The Charm School," an entirely new experiment in a pedagogical system will be revealed to the public by John Mehl, chief exponent of the plan, and his assistants, in the Chaffey Auditorium the evenings of February 18 and 19.

The experiment will be illustrated with plenty of action and sparkling humor. The troupe which supports the extremely clever plot is a very enthusiastic and efficient one, and they are working hard every afternoon afterschool in order to make the play a success. Under the able supervision of Mrs. Kegley, the coach, the work is progressing rapidly.

The play is a clever comedy in four acts, with a girl's boarding school as the cause of the numerous amusing and exciting situations which arise. From the very beginning to the final curtain, it is a guaranteed laugh-producer, according to the reports of those who have either seen it given before or know of the plot. However, there is a great deal more to "The Charm School" than a mere instigator of laughs, for the principle problem is one that is not easily solved, and will make everyone pause in their mirth-making long enough to wonder as to what will be the outcome.

The cast includes John Mehl as Mr. Austin Bevans, a young automobile salesman, who inherits a girl's boarding school; Juanita Lutz, as the heroine, Elsie Benedotti, takes her part exceptionally well; Edmond Cords has an extremely difficult role as the hard-hearted uncle, Mr. Homer Johns, but he carries it very well; the part of Miss Hays, the head of the school, is portrayed by Elaine Alexander; her secretary, Miss Theodosia Curtis, who is always doing the wrong thing, is played by Ida Vernon; George Boyd, an expert accoutant, who is in love with Elsie, is effectively interpreted by Bobby Provine; the part of David MacKenzie, a law student, is taken by Tommy Hilberg; John King and Howard Peltier as Jim and Tim Simpkins, add much humor to the play, as do the girls in the school who include: Florence Ashley, Sally Boyd; Della Smith, Muriel Doughty; Sally O'Brien, Ethel Spelvin, and Anna Katherine Jessup, Alix Mercier, the little French girl.

UPLAND HOTEL
W. S. Avery, Prop.
Rooms by Week and Month
Transient Trade Solicited
First Ave. and Ninth St.
UPLAND

UPLAND Business Directory

Phone 114
McLELLAN & KUHNS
Willard Service Station 213 C Street

J. P. SMITH—181 Second Avenue
Carries a full line of Cigars, Tobaccos and Smokers' Paraphernalia—Jewelry and Magazines—an excellent line for gifts.

DETTWEILER AUTO TOP SHOP
Harness and Saddlery
Phone 114 Creighton Block, C St.

W. C. CLINE
Stone, Cement and Brick Contractor—Crushed Rock and Wash Sand delivered anywhere any time—Materials furnished—We make and sell stone tile. Phone 272.

FRED DRAPER
General Insurance
Phone 5 201 First Avenue

UPLAND-ONTARIO ROOFING CO.
Roofing and Roofing Materials
Phone 577 1118 East 10th St., Upland

UPLAND FEED & FUEL CO.—A Feed Store Owned and Operated by Upland Men. See us for prices before placing your next order. Your business will be appreciated.
Upland Feed & Fuel Co.—J. C. Mehl, B. L. Decker, J. P. Bert
165 Second Avenue, Upland—Phone 104

Phone 171 356 East 10th Street
THE UNION ICE COMPANY
Ice Service Station

J. B. DRAPER, Funeral Director
Member of National Selected Morticians by Invitation
Upland Phone 5 AMBULANCE SERVICE Ontario Phone 7

Curtain Rods —— We guarantee a better job —— Awnings
ONTARIO WINDOW SHADE AND LINOLEUM CO.
I. KELMAN, Proprietor
Office Phone 711—421 North Euclid Avenue, Ontario, Cal.

Professional Cards

DRS. A. W. and MARY BLACK
CHIROPRACTORS
Ontario Office: 5-6 Ont. Nat. Bank Bldg
Upland Office: 430 2nd Ave.
PHONES:
Ontario 712 Res. Upland 41
Consultation and Examination Free

Lady Assistant Phone 24

Richardson Funeral Home
The Home of Service
SEDAN AMBULANCE
630 West A Street, Ontario, Cal.

5000 POLICIES IN FORCE
$11,814,683 Insurance on Its Books
and Is Still Growing
Phones: Upland, 2-J; Ontario, 36
SAN BERNARDINO COUNTY
Mutual Fire Ins. Co.
J. N. HUEHN, Pres. and Man.
over Ontario National Bank, Rm. 1

A. W. BURT
NOTARY PUBLIC—LAWYER
Practice in both State and Federal Courts. Legal and probate business given the most careful attention. No charge for preliminary consultation.
HAMER BLOCK
299 Second Avenue Phone 55

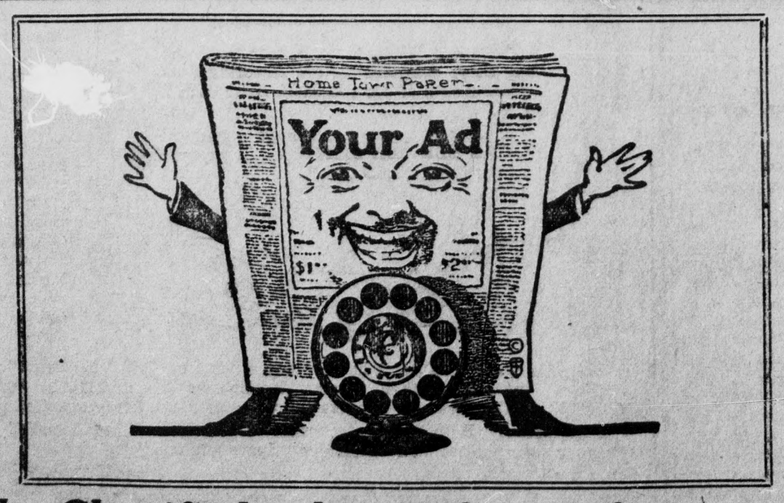

Use the Classified columns for profit to yourself. They are inexpensive and bring results. Try one when you want to buy, sell, rent, exchange

CAMERA NEWS

UNDERWOOD & UNDERWOOD, N. Y.

DID THE DUKE SPEAK OUT OF TURN? NOTE THE FOOTWORK OF THE DUCHESS

Portsmouth, England.—Surely the Duke must have said something inappropriate to the occasion, for the Duchess is here shown checking him with a light touch of her gray slippered foot. The Duke and Duchess of York are on board H. M. S. Renown as they sailed for Australia and New Zealand.

UNDERWOOD & UNDERWOOD, N. Y.

NEW LIGHTING FOR LINCOLN STATUE

These two photographs of the sculptured head of Abraham Lincoln in the Lincoln Memorial in the national capital, shows how new lighting to be installed will improve the appearance of the head, preserving the character and dignity of the sculpture. The head at the left shows the effect of proper lighting, the beams coming from above. In striking unfavorable contrast is the head at the right, with light shooting upward, destroying the features and giving a staring, vacant expression to the face.

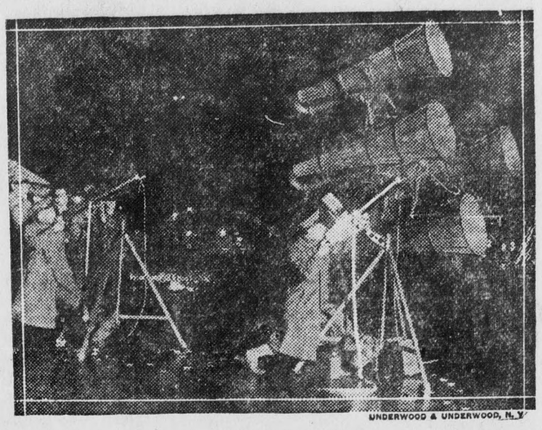

UNDERWOOD & UNDERWOOD, N. Y.

SOUND DETECTORS AND ANTI-AIRCRAFT GUNS REPEL AERIAL ATTACK IN MIMIC WAR

Planes from Mitchell Field, Long Island, staged an aerial attack on Union Square, but were detected by the anti-aircraft regiment from Fort Totten, who detected the approach of the aerial "enemy" with a long-range sound detector and a million candle power searchlight. The sound detector determines the approach of a plane minutes before the hum of the motors are audible to the human ear; and then the searchlight's beams sweep the sky for the oncoming craft, which when espied, is shelled from anti-aircraft guns.

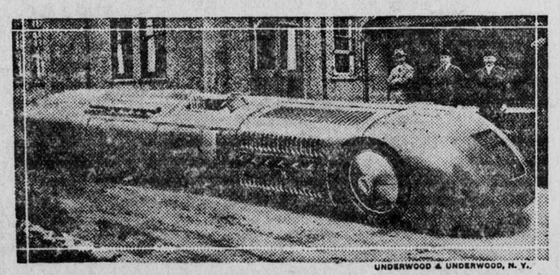

UNDERWOOD & UNDERWOOD, N. Y.

WORLD'S MOST POWERFUL RACING MACHINE

The English racing car, "Mystery S," which will attempt to break the world's speed record at Daytona, Fla. The car is to be piloted by Major H. O. D. Segrave. The "Mystery S" is capable of generating 1,000 horse-power. It is equipped with two engines. In a road test the car has made an average of 172 miles an hour. Major Segrave in his speed test will try to pass the "200-mile" mark. The car was designed by Louis Coatalen, of London.

HENRY MILLER, WASH. D. C.

WNNER OF THE CATALINA ISLAND CHANNEL SWIM

George Young, seventeen-year-old Canadian youth, who has gained fame and wealth by his victory in the contest to swim the Catalina Island channel swim. He defeated 102 competitors, including some of the most famous natators of the time.

UNDERWOOD & UNDERWOOD, N. Y.

SCHOOLHOUSE MADE FAMOUS BY MARY AND HER LITTLE LAMB REOPENED BY FORD

With a new coat of glaring red, the little schoolhouse where Mary and her little lamb made the children laugh and play, was formally reopened by Henry Ford, and fifteen children were in attendance during the first session besides the little snow-white docile lamb, which is no longer considered persona non grata. Mr. and Mrs. Ford are shown in the doorway.

UNDERWOOD & UNDERWOOD, N. Y.

WILL SHE GET A DIVORCE?

A recent photograph of Mrs. Charlie Chaplin, who was awarded $4,000 a month alimony. Mrs. Chaplin was formerly Lita Grey, and is shown here with her youngest child, Sidney Earle Chaplin.

UNDERWOOD & UNDERWOOD, N. Y.

PALM BEACH CENSOR WANTS THEM KEPT UP

Connie Lewis, Minor League baseball umpire and well known Palm Beach censor issued the first warning of the season to Martha Norelius, the National Women's swimming champion, to keep her stockings a little nearer to her costume.

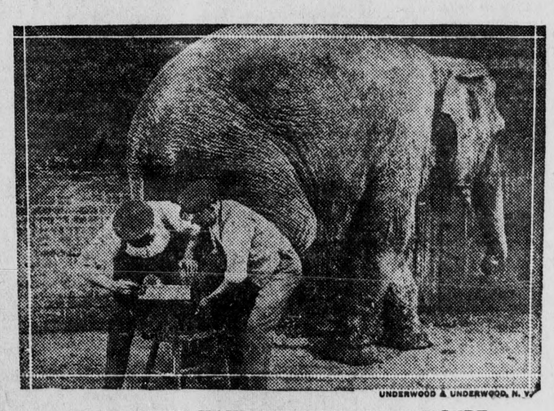

UNDERWOOD & UNDERWOOD, N. Y.

JUMBO MUST HAVE HIS YEARLY MANICURE

A saw and large draw-knives compose the manicure set of the two London Zoo keepers shown here doing the job.

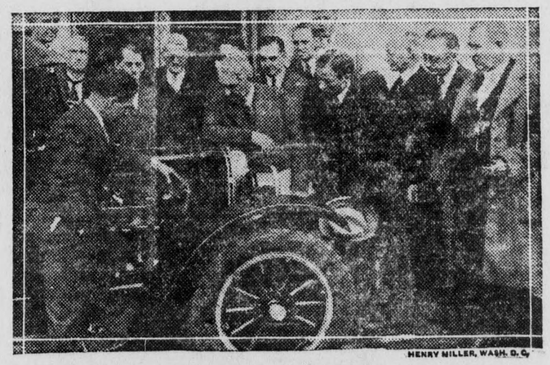

HENRY MILLER, WASH. D. C.

NEW STYLE MOTOR OFFERED GOVERNMENT

Lester P. Barlow, the inventor, demonstrating to members of the military affairs committee of the House of Representatives his new "military motor," which, it is claimed, will revolutionize the airplane and automobile industries. The motor requires no radiator, and operates at a temperature about 100 degrees higher than ordinary motors.

HENRY MILLER, WASH. D. C.

PROMOTIONS FOR NAVAL POLAR FLIERS

Richard E. Byrd, right, first man to fly over the North Pole, with Floyd Bennett, who piloted his plane, both of whom gain promotions for the feat under commissions signed by President Coolidge. Byrd becomes a commander, thus obtaining his second promotion since going on the retired list in 1918, because of physical disability. Cases of promotion on the retired list are very rare. Bennett, under the new [illegible] promoted from chief machinist mate to warrant officer

UNDERWOOD & UNDERWOOD, N. Y.

TROUBLE IN CHINA

Scene in Hankow, China, showing barricade on the British Bund at the Custom House. The British troops in China are under the command of Maj. Gen. John Duncan, a veteran of the Gallipoli and Macedonian campaigns.

HENRY MILLER, WASH. D. C.

DIMINUTIVE CHINESE ACTRESS AT WHITE HOUSE

William Collier, famous actor, taking four-year-old Phyllis Kauo, young Chinese actress now appearing in Mr. Collier's vehicle with Chinese motif, to the White House to meet President Coolidge. Phyllis started acting when two years old, and has filled a number of parts.

ONTARIO NEWS

Mexican Without Passport

Joaquin Moncada, aged 19, who was sentenced to serve 30 days in the County Jail, when he pleaded guilty in Judge George Holbrook's court Friday afternoon to a charge of vagrancy, may be cited before the Federal authorities for violation of the immigration laws.

Moncada, who was apprehended in East Park street late Thursday by Chief of Police Arthur Axley, admitted under cross questioning by the chief that he had entered the United States from Mexico about eight months ago without going through the formality of first obtaining a passport.

The police are this week working on information that may possibly connect the Mexican youth with a recent Ontario burglary job.

Last Week of Revival

The Harper Revival Tabernacle in East F street started off the final week of the evangelistic campaign with three well-attended meetings on Sunday. During the evening service the temporary structure was packed to capacity with a large number standing and many turned away.

This, the fifth of the campaign, is expected to be the biggest week of the great revival and will conclude the series of services that have attracted such widespread interest and drawn record crowds from Upland, Ontario and surrounding territory.

A. K. Harper, the business man evangelist, chose for his subject Sunday morning "Home, Sweet Home" and paid high tribute to womanhood as the foundation on which every good home is built. Sunday night was designated by Harper as "Amusement Night" the speaker elaborating on the topic of "The Parting of the Ways" in which he dealt with the question of the choice of amusements. Harper, in this talk, ran true to evangelistic revival form by denouncing theatre-going, dancing and card-playing.

Have Miraculous Escape

Mr. annd Mrs. F. A. Higgins daughters of Claremont had a miraculous escape from serious injury early Sunday when the sedan in which they were riding down San Antonio avenue turned over just South of the Sixth street intersection after meeting in collision with a light touring car traveling West on Sixth street and occupied by Mr. and Mrs. F. K. Goodban of 1066 East Ninth street, Upland.

According to the police report by Patrolman Houghton who investigated the accident, the left front wheel of the Goodban car struck the left side of the Higgins sedan in front of the rear wheel, causing the latter vehicle to careen and turn over on its right side.

The only casualty was the little Maxine Higgins who received slight cuts in the upper jaw. The sedan suffered broken running boards and fenders and one broken wheel while the touring car escaped with a broken left front wheel and minor bruises.

CHAFFEY SQUAB BREEDING STATION

The birds for the 1926-27 Squab Breeding Contest and Experiment were placed together on the night of December 31st in the new section which was constructed during the summer. Those birds which remained over from last years contest were given a months rest; the cocks and hens being maintained separately; the male birds adjusted themselves to their nest compartments. The pens are numbered from 8 to 15 inclusive.

Pen No. 8 holds one pair of Austrian Strausses and one pair of White Carneaux. This pair of Carneaux being an extra pair forwarded by Mr. Levi. Pen No. 9, 10, Squab, Breeding Homers which White Kings, Jack Pun. Pen No. replaced the Silver Kings by Mr Washburn. Pen No. 11, Mixed Kings, Silver and White, Cunningham. Pen No. 12, Red Carneaux Folkes, Keesling and Cockran. Pen No. 13, Swiss Mondaines, Knefle Pen No. 14, White Carneaux, Levi. Pen No. 15, White Kings, Hoover

Pen No. 8, two pairs on eggs.

Pen No. 9, White Kings, one squab in nest, four pairs on eggs. This pen consumed 31 lbs. of grain. The grit is furnished in three separate jars; one jar of charcoal, one of grit and one of mineral salts. This was furnished by the entrant, Mr. Pun. This will be very interesting, and we will watch with interest the quality of squab produced in this pen as compared with those which are fed the grit mixture which was used in last years contest. If the Pun Grit proves all that Jack claims for it, this feature of the coming years work will be real worth while.

Pen No. 10, Homers; three pairs White, two pair silver. Five young in the nest, and two pair on eggs. Consumed 27 lbs. of grain and 6 lbs of grit.

Pen No. 11, White and Silver Kings. Only four pairs of these birds are working as it was necessary to give new mates to two pairs whose mates were lost by an accident at the end of last years contest. They have 5 young in the nest, and consumed 25 lbs of grain and 8 lbs of grit.

Pen No. 12, Red Carneaux. Pairs No. 50, 48 and 47 remained from last years contest while the two new pairs were entered by Cockran. They have four squabs in the nest; four pairs on eggs. Two pairs of these birds, No. 47 and 12, destroyed their nests in fighting. They consumed 30 lbs. of grain and six lbs. of grit.

Pen No. 13, Swiss Mondaines. These birds remained over from last years entry. Cock bird of pair No. 7 started the same trouble that he did during the beginning of last years contest by keeping pair No. 34 and 72 from getting down to work. However, they settled before the end of the month and now have six squabs in the nest, and two pairs on eggs. Consumed 29 pounds of grain and seven pounds of grit.

Pen No. 14, White Carneaux. This is a new entry from Wendell M. Levi of Palmetto Pigeon Plant, Sumter, South Carolina. The hens of this entry are fair specimens of the Carneaux type. The cocks run rather to the King type with bull eyes. There is room for improvement as to type for the Carneaux breed. However, this pen of birds settled down and got to work better than any birds ever observed. They all laid on the same date, and hatched together. The extra pair in Pen No. 8 are also working. This pen had eight squabs in the nest; two pairs having only one squab each. They consumed 28 pounds of grain and six pounds of grit.

Pen No. 15, White King. This pen was a week late in entering the contest, and the cock of one of the pairs escaped making it necessary to enter a new pair for replacement. There are only two pairs working. The pen consumed 23 pounds of grain and seven pounds of grit.

The young birds selected from last years contest have been placed in the lofts that were used for last years experiments.

Pen No. 2 has 10 pairs of Swiss Mondaines. These birds were placed in the loft December 1st. January 31st they had 2 squabs weighing 1½ pounds and one pound each, total 2½ pounds. Six squabs in the nest. Five pairs on eggs. Consumed 100 pounds of grain and 11 pounds of grit. During the month of January five pairs of eggs were deserted and destroyed through fighting.

Pen No. 3, Red Carneaux. Nearly all of the 10 pairs in this pen are represented by the offspring of pair No. 50 of last years entry. Considerable fighting has taken place in this pen. They had three squabs weighing a total of four pounds. Four squabs in the nest. Two pairs on eggs. Consumed 98 pounds of grain and 10 pounds of grit.

Pen No. 5, 10 pairs of White Kings selected from Pun's 1926 entry. There has been considerable fighting in this loft. They had two squabs weighing 1½ pounds each. Six squabs in the nest. Three pairs on eggs. Consumed 99 pounds of grain and 11 pounds of grit.

Pen No. 6, Silver Kings selected from Mr. Washburn's 1926 young birds. There has been less fighting in this pen. They have settled down to business better than the other three pens. They have four squabs weighing six pounds; three squabs in the nest; three pairs on eggs. Consumed 97 lbs. of grain and 11 pounds of grit.

Pen No. 4 and 7 of this unit contain mixed pairs for which records may be given the last of the year, as these birds will be removed and replaced from time to time. The experience of these young birds to date thoroughly convinces me of the economic value of the five or six pair limit to a loft.

MINNESOTANS TO HOLD STATE PICNIC FEB. 19TH

The Minnesotans are among the most loyal to the memory of the old home state and their picnic reunions are jolly affairs. The next will be held in Sycamore Grove Park, Los Angeles, all day Saturday, February 19th. Remember the date and place.

There will be county registers and headquarters, silk souvenir badges, coffee and a popular program of songs and addresses.

Bring your basket dinners and enjoy a long happy day. Pass the word along to every Gopher you know. Talk, write, phone. All Minnesota tourists always welcome.

You may ask questions of C. H. Parsons, FAber 3300, Secretary Federation of State Societies Hotel Rosslyn, 5th and Main.

Feminine Version

The obedient husband handed his wife his first pay after their marriage.

"Here's the week's roll, dear," he said.

"Hmpf!" she snorted, after counting the bills. "This isn't anything like the rolls that father used to make!"—American Legion Weekly.

Buy Roundtrip Tickets

—and go comfortably on the train

Roundtrip fares for local travel to all points served by the Southern Pacific Lines. Limits to suit your plans. Fast, comfortable service daily.

Tickets for use Sunday only, Saturday to Monday, Friday to Tuesday, or daily with one month limit. Also week-end tickets with 16 day limit.

Save time, money and nervous energy; travel on the train.

Buy from your local agent. He's a transportation specialist and eager to serve you.

Southern Pacific

C. E. MOSER
Agent—Phone 12

Auction!

Thurs. Feb. 10

1:30 P. M.
Modern 7-Room House at

219 EAST J ST.
Ontario

One of the most desirable, strictly modern 7-room residences in Ontario; located within two blocks of Chaffey High ...and ...Junior ...High Schools, convenient to Grammar School, churches and downtown business district. House been built only three years; in elegant condition. Beautiful grounds and surroundings. Owner recently purchased a ranch and orders this homeplace sold at public auction. Investigate, by inspecting the property in advance of sale, then arrange to be on the premises Thursday, Feb. 10, 1:30, and name your price. Liberal terms will be announced at the sale.

Col. H. J. Caldwell
Organization Auctioneers
205 N. Euclid, Ontario, Calif.
Phone 1111

DON'T BE ONE OF AMERICA'S WEAK-KNEED DRYS?

Feb. 7th, 1927,
Upland, Calif.

Dear Editor:

When I hear people remark that the situation is worse than it was in the days of the saloons, I think to myself they just don't know what they are talking about. They don't know what open saloons meant to a town.

It always seemed to me that a saloon in a town was like a pile of rotten rubbish in the center of a beautiful park, reeking with filth that contaminated the very air we breathe.

Of course we have bootleggers, and hidden stills, but we haven't the disgrace of licensing them and making it lawful to ruin homes and transform human beings into wretches.

Thank God that day has passed. If the people who talk in that strain could have one located in their neighborhood, they would be the very first to beg to have it removed. Those individuals who are all the time talking against Prohibition would better devote their energy to working for law enforcement.

Prohibition is the best method yet found of dealing with the liquor traffic. I am also convinced that the Eighteenth Amendment has already been a great blessing to the United States.

For the sons and daughters of clean American homes, there has been a great peril in the years past.

Most of them could be trusted to live purely and honor their up bringing if only somewhere amid the temptations of their youth they were not beguiled with strong drink to bid farewell to their sober senses. That happening, no one could guess what else would happen.

Freedoms real Mountain Height is just ahead. Young Americans of today will live to see a fairer America than their Fathers ever knew.

When Nehemiah built the wall around Jerusalem, a very definite part of the work was given to the sons and daughters. The Womans Christian Temperance Union is building a "wall of defence." which aims to protect the home and to keep out of the way forever, the illegal liquor traffic.

Surely the "Sons and Daughters' of 1927 will help build this "wall of defense."

Hold fast and go forward, our slogan for 1927.

This means hold fast the rising generation to the great principles of total abstinence and law, observance. That the next generation may move forward to new heights of moral victory.

Rejoice, oh dawn of morning,
Rejoice, oh evening sky,
Rejoice, oh light of noonday,
The world is going dry.

Yours truly
W. C. T. U. Publicity Agent,
Upland
(Mrs.) Margaret A. Shaw.

ALL AFRICAN GANDERS PLEASE COPY!

"Daddy" Browning's African gander has been doing a lot of honking in the newspaper headlines, but what's he really got or done to honk about?

That's what friends of E. H. Rathbone, Fontana, would like to know.

Mr. Rathbone has a duck that laid three eggs in a single day! Mr. Rathbone can prove it. .....

In the duck's nest one morning Mr. Rathbone found an egg almost twice the size of an ordinary duck egg. He set it to hatch and it stolidly refused to do so.

Mr. Rathbone decided to investigate. He opened it and found another egg, shell and all and of normal size, within the larger egg... Mr. Rathbone continued his investigation and opened the inner egg. Inside this he found still another egg, shell and all.

"This egg business isn't what it's quacked up to be," commented Mr. Rathbone as he proceeded to open the third egg, a tiny affair about the size of a robin's egg. Inside the tiny egg he discovered the darlingest little yolk you ever did see. It slipped and spattered over his vest.

"Well, that's a good yolk on me," chuckled Mr. Rathbone.

Yesterday he showed us where the yolk of the third egg had ended its career, thus proving his story of the accomplishment of his duck.

S. F. WARREN DEFENDANT IN SLANDER SUIT

$20,000 IS ASKED FOR BY ONTARIO HOUSEWIFE IN COMPLAINT

Neighborhood Quarrel Climaxed By Court Action—Mrs. Farrar Seeks Huge Sum From Ontario Carpenter

Climaxing a neighborhood quarrel of over six months duration, Mrs. Alice Farrar, wife of Floyd Farrar, last week through her attorneys, Pollock & Mitchell, of Ontario, brought suit in the Superior Court against S. F. Warren, an Ontario carpenter, charging the latter with slander and asking $20,000 damages.

The disagreement between the parties first came to public notice several days ago when Warren had the woman's husband arrested on a battery complaint.

According to the story told, Mrs. Farrar was crossing the lawn of a friend's yard to pay the latter a call when Warren, who is landlord of the property, is asserted to have ordered the woman off, stating that she was trespassing. Farrar is said to have overheard the carpenter's remonstrance and appeared to champion his wife's cause, following which Warren claims that Farrar handled him with such vigor that his sweater was torn.

When Farrar appeared before Judge George Holbrook he pleaded guilty to the battery charge and was fined $1.

According to Mrs. Farrar's slander complaint, she avers that Warren has made defamatory remarks to various acquaintances concerning her character, and she asks $10,000 for damage to her reputation and $10,000 for exemplary damages. The charges in the complaint cover the four months' period from July 10 to November 10, 1926.

ROADWAY TO TOP OF OLD GRAYBACK TO BE COMMENCED

Famous San Gorgonio, Highest Mountain Peak In This Section, To Be Surmounted By Highway

With a roadway up Mount Baldy partially completed, another highway project for the famous Antelope Valley area via the Foothill boulevard and the Little Santa Ana canyon, a third great mountain territory will be opened up through the construction of a road to the summit of Old Grayback, officially known on government maps as Mt. San Gorgonio, it was announced.

Completion of the mountain highway, as projected by the Redlands Chamber of Commerce will provide easy access to Mt. Baldy's only rival. San Gorgonia is 720 feet higher than San Antonio, the latter being 10,080 feet in elevation.

The projected roadway will branch from the famous Mill Creek Canyon road, Director Clock of the Redlands Chamber of Commerce stated yesterday.

The Mill Creek Canyon route would be followed to a favorable point, which now is being considered and there a junction would be effected.

Compete With Baldy

That the new route would compete actively with the road now half completed up San Antonio Canyon, was admitted by federal highway authorities.

"While a roadway to the top of San Gorgonio would be an unqualified attraction for the tourist, there is no doubt also that it would compete with the more local project," one authority declared. "On the other hand," he continued, "The San Gorgonio route would not eliminate mileage to the Los Angeles playground as well as our San Antonio road. This latter route cuts 35 miles from the trail into the playground and into other forestry arears."

ANNUAL MEETING OF FUMIGATION COMPANY TODAY

Former Board of Directors is Named To Serve During Coming Year—Manager and President Present Reports

Members of the Co-Operative Fumigating Supply Company held their annual election meeting this morning at the fumigating house, on the corner of A Street and Campus Avenue, and the following men were elected directors for the ensuing year: G. G. Laidlaw, T. W. Nisbet, G. H. Hall, T. R. Woodbridge, J. R. Johnston, L. E. Moser, T. J. Cromer, E. R. Alter, and C. C. Graber.

President's Report, Board of Directors Cooperative Fumigation and Supply Co., Upland, Cal., Feb. 8, 1927.

To the Stockholders:

Sixteen years ago this company was organized with corporate powers vested in a board of nine directors, who shall be stockholders, each holding not less than 25 shares of the capital stock in his own name on the books of this Corporation. Throughout this period four of the nine have served continuously on this board, to wit, C. C. Graber, T. R. Woodbridge, T. Nesbit and G. G. Laidlaw. Today your manager for 15 years, F. M. Scott, presents you with a balance sheet showing the company out of debt and with all items properly depreciated. Total assets of $34,734.69, with no liabilities except to yourselves for the capital stock and fumigation and spraying refund of $5,885.39, which will be paid out in the next few days. Showing total business for the year to be $125,571.80. Results in field operation may be variously estimated. For the first ten years our major pest, black scale, was easily controlled by one fumigation in three years. Beginning about 1920, owing to an uneven hatch or the scales themselves becoming more resistant to the H.C.N. gas, it became necessary to fumigate yearly and again in many instances to follow up with an oil spray to maintain even commercial control. This has been a serious tax on the industry and the physiological effect on tree and fruit, especially when followed as was the case this year, by the hot spell of August 23-27 and high winds of December, has not been such as to make your board or manager enthusiastic advocates of the oil spray. The controlling principle of your board has been to follow and advise our stockholders to use methods recommended by The Pest Control Bureau of the California Fruit Growers Exchange, which was established in 1920 to help carry into effect the findings of the United States Department of Agriculture and others on pest problems in the California citrus industry. Notwithstanding the careful analytical work that has been done and tabulated by these able and unbiased workers, some of our growers prefer to listen to the blandishments of able salesmen for their special product, and your manager is willing to have you make your own choice of material and make the application backed by our equipment and experience. We recommend for your perusal the circular put out by R. S. Woglum, Entomologist for the Fruit Growers Exchange, on The Value of Sprays and Fumigation for Resistant Black Scale Control. A large proportion of our stockholders have cooperated spleindidly with your manager and the degree of success attained will always be the measure of your loyalty to your company plus a willingness to study and discuss its problems, in order to have a better understanding of them, always remembering it is easier to make a destructive criticism than to do something worth while. If our mutual organizations are to continue to succeed, the members should at least as far as possible attend the annual meeting in person, take an intelligent interest in its affairs and not simply be represented by proxy or not at all, which is too often the case.

However, this is getting too didactic and I must close this report feeling much like the little girl who, on her mother asking her why after she had asked God to bless her papa, mama and grandpa, why didn't you ask Him to bless Aunt Jane also?" replied, "I didn't think it would be polite to ask for so much all at once."

Sincerely yours,
GEO. G. LAIDLAW.

To the Stockholders of the Co-Operative Fumigation and Supply Co.:

I hereby submit to you a report of our work for the season of 1926, the work consisted of fumigating and spraying 4156 acres. The fumigation shows a much better scale kill than in the season of 1925, all but 10% of the fumigated groves showing a commercial kill. The 10% was sprayed later in the season with good results. In 1925 there was 25% of the fumigated groves that had to be sprayed to secure a commercial kill.

The groves that were sprayed show a very good kill. There were only three groves that had to be sprayed the second time to secure a kill. We took all the precautions known to the spraying game, but still had quite a leaf drop and some damage to fruit. This seemed to happen with all the spray materials that were used this season. This was the worst spraying season on record from the damage standpoint.

The kill seems to be about the same with Triumph Oil and Lime-Sulphur, Traona or Volck. S.O.S. and Peerless also show good results, but we did not use much of these materials. Triumph Oil should be used on lemons in August or September for the best results, but I would not advise spraying oranges with Triumph until after the first of October, as the chance of burning the fruit is too great before this time. Volck can be applied at any time, but we do not advise spraying lemons with this material as we understand that the lemons were sprayed with Volck they would not color after being picked and stored in the packing houses.

We fumigated 2355 acres during the season of 1926 at an average cost of $28.40 per acre or 32½ cents per tree—224 acres of this was sprayed later in the season

We sprayed 1801 acres during the season for scale at an average cost of $34.37 per acre or 38 cents per tree—25 acres of this had to be sprayed the second time.

The average cost of fumigating different size trees after the refund of 3% is deducted was:

Size Tent	No. Acres	Cost Acre
55 ft.	117	$41.48
48 ft.	1340	30.18
41 ft.	801	26.58
36 ft.	37	21.07

Cost Tree	Chemicals	Covering
.46	.22½	.23½
.35	.17	.18
.27	.12½	.14½
.21	.09½	11½

The average cost of spraying different size trees after the refund of 6% is deducted were:

With Triumph Oil	No. Acres	Cost Acre	Cost Tree
Large trees	845	$36.00	.40
Small trees	437	29.99	.32
With Volck	172	40.25	.45

We now have as equipment for fumigating 400 tents and we have ordered 130 new tents for the coming season. For spraying we have ten Deming Sprayers and four teams of horses.

F. M. SCOTT, JR., Mgr.

Mr. R. S. Woglum of the California Fruit Growers Exchange, and Prof. H. J. Quayle of the Citrus Experiment Station also addressed the meeting.

OPENING OF NEW MISSION PLAYHOUSE SOCIAL EVENT

(Continued from Page 3)

ranged to sell out the entire opening night performance at $100 per seat. This money is to be used to complete the furnishings of the new playhouse.

The appearance of the list of subscribers for seats to date is assurance that those present on the opening night of the Mission Play in its new home will be of California's most prominent families.

A rather unique luncheon was held on January 24th, under the old San Gabriel Grapevine, where plans for the opening night were discussed. More than two hundred prominent society and club women of Los Angeles and Hollywood attended the luncheon. Entertainment was provided, suitable to the occasion. Alice Gentle, internationally popular soprano sang several selections from Carmen. She was attired in appropriate Spanish costume. R. D MacLean, whose renown as an actor of classical leading roles is world-wide, enacted a portion of the Mission Play in the role of Fray Junipero Serra. This will be the fourth year for Mr. MacLean in the leading role of the Mission Play. Norma Byington sang a few numbers which were very well received. Vivian Morehouse pleased those present with her delightful singing.

After discussing plans for the coming season, the ladies who attended the luncheon arranged for the reservation of about two hundred seats at $100 each for the opening night performance of the Mission Play.

The intense local and national advertising campaign is being conducted under the supervision of Norman Sprowl, Business Manager of the Mission Play. The value of such publicity to Los Angeles and all of California is tremendous. That the perpetuation of the Mission Play is a worthy object of publicity and paid advertising, as well as patronage of Californians is evidenced by the fact that many thousands of letters have been received by the Los Angeles Chamber of Commerce from people in all parts of the world inquiring when the Mission Play would be showing. All of the letters were to the effect that the writers wished to time their visit to California so that they might see the Mission Play while here.

IN THE SHADOW

Mrs. Emma H. Davidson died at her home, 139 First avenue, the morning of February 5th. She was born in Nelson, N. H., Sept. 17, 1843, and had lived in California 45 years, and in Upland 23 years. She was a member of the Upland Presbyterian Church and an active member of the Woman's Relief Corps. Mrs. Davidson was the widow of Capt. Alonzo S. Davidson, who died in February, 1913, and is survived by three daughters Mrs. Nellie L. Hoffman of Upland, Mrs. George A. Hatfield of Fresno and Mrs. George P. Skinner of San Bernardino. Three grandchildren and one great grandchild also survive her.

Funeral services were held at Draper's Funeral Chapel in Ontario at 10 A. M. on Monday the 7th of February and interment was in San Bernardino.

The Redlands High School Girl Reserves entertained twenty-five members of the Riverside Girl Reserves with a dinner recently.

CLASSIFIED

Locals and Classified Rates
Liners in Local News Columns, per line, each issue, 10 cents. (Minimum charge 25 cents).

FOR RENT

FOR RENT— 4 room modern house and garage, close in. Prefer to lease. 362 6th Avenue. Phone 604. 79tfx

FOR RENT—3 room bungalow and garage, excellent condition. 242 E. 11th St., Call 53-J after 6 P. M. 71tf

FOR SALE

FOR SALE—Baby Chix: Golden Buff and White Leghorns, (Tancred Strain), Black Minorcas, Barred Rocks, R. I. Reds, and Turkens. No electric lights or other egg forcing methods used on breeding fowls. Enoch Crews, Seabright, California. 79t2x

FOR SALE—Gas range $10.00. 535 Euclid Ave. Phone 471. 79t1

FOR SALE—Peach pits for fuel; $2.50 per ton. Golden State Packing Co., Cucamonga, Calif. 73tf

MISCELLANEOUS

GOOD EASTERN Dressmaker wishes work by the day. Phone Mrs. Frank Thayer, Up. 743-J. 77tf

WHY NOT paint now? No flies or gnats to bother. Discount given on labor and material this month. Phone 139-M 79t2

MAN WHO HELPED BURY MINER 40 YEARS AGO FOUND

However He Does Not Remember Name of Victim of Canyon Tragedy and Can Add Little To Solve Case

The question of whether or not the man lying in the lonely grave beside the old trail over the Hog's Back grade in San Antonio Canyon is Patrick Skinner, formerly of Paris, Ontario, Canada, or whether he is Jake Shiner, who came originally from New York state, remains unsolved.

It was forty years ago that a miner was killed by a falling rock in the canyon while he was hunting for gold. He was buried beside the trail. A short time ago a search was started to find Patrick Skinner that an estate up in Canada might be settled. Someone remembered this lonely grave and believed that the nearly obliterated name on the rude cross erected over the grave was "Skinner."

Tells of Burial

E. E. Marshall, pioneer resident of the valley, remembered the incident very well and was at the grave a day or two after the burial. He knew the victim but knew him as Shiner. However, he admitted that this might have been a nickname.

The latest development in the unusual case is the location of one of the men who helped to bury the man. This is W. S. Michael, father of W. F. Michael of Pomona. The elder Michael now resides in Sierra Madre, but he was a miner up in the canyon in the early days and he helped to make the rude coffin and dig the grave for Shiner or Skinner. However, so many years have passed that Mr. Michael does not recall the name of the miner.

With the exception of the name he remembers the incident very well. Enough lumber was collected about the mine to make a rude box and into this Shiner or Skinner was laid and the whole was deposited in the grave dug beside the trail.

Michael remembers the victim as a man about 35 or 40 years of age and he was under hearrd that he came from Utica, the impression that he had New York.

Mrs. Snyder: "Are you sure you are true to me?"

Mr. Snyder: "Of course, my dear."

Mrs. Snyder: "Then who is this Violet Ray you're always talking about."

Mr. Hill in assembly: "you are students—"

Much applause.

"—and because you are students you must study."

Much groaning, etc.